WEATHER FORECAST

Victoria and Vicinity—Moderate northeast to east winds; morning fog in the Straits, but mostly fair; cool at night.

Vancouver and Vicinity—Moderate winds, shifting to easterly; mostly fair; not much change in temperature.

The Daily Colonist.

(ESTABLISHED 1858)

COLONIST TELEPHONES

Advertising	Empire 4114
Business Office	Empire 4114
Circulation	Garden 1812
Job Printing	Garden 5241
Editorial Rooms	Empire 4111
Social Editor	Empire 3311

NO. 254—SEVENTY-NINTH YEAR | VICTORIA, BRITISH COLUMBIA, WEDNESDAY, OCTOBER 6, 1937 | SIXTEEN PAGES

SERIES OPENS TODAY Pitching Battle
Expected When Gomez Faces Hubbell in First of Play-Offs — Page 10

HOLD ANNUAL BANQUET
Members of Victoria Credit Granters Attend Dinner at Empress — Page 3

Recent Events **CREATES NEW ALARM**
in Mediterranean Is Causing Fresh Concern for Official Europe — Page 2

PRESIDENT DELIVERS STRONG WARNING TO AGGRESSIVE NATIONS

Roosevelt Calls for Concerted Effort of Peace-Loving Peoples to Oppose Creators of International Anarchy—Can Be No Escape Through Mere Isolation or Neutrality

CHICAGO, Oct. 5 (AP).—President Roosevelt denounced the "cruel sacrifice" of innocent peoples in aggressive wars today, and hinted it may be necessary for the United States and other peace-loving countries to "quarantine" the belligerents to protect themselves.

In what was regarded generally as the most important speech on world affairs he ever has delivered, the President told a Lake Shore audience:

INTERNATIONAL ANARCHY

"The peace loving nations must make a concerted effort in opposition to those violations and those ignorings of humane instincts which today are creating a state of international anarchy and instability from which there is no escape through mere isolation, or neutrality."

"America hates war," he told the hundreds of thousands who gathered along the lake front to hear him through loudspeakers. "America hopes for peace. Therefore, America actively engages in the search for peace."

He declared the will for peace

Continued on Page 2, Column 7

HORROR VOICED BY ARCHBISHOP

Primate of English Church Addresses Mass Meeting At Albert Hall

LONDON, Oct. 5 (AP).—A mass meeting at Albert Hall tonight approved a resolution placing on record its "horror and condemnation of indiscriminate attacks on non-combatants by Japanese forces in China."

The resolution urged the British Government to take the lead in obtaining concerted international action, by economic measures and otherwise, to prevent a continuance of such bombings.

The decision was reached after the Archbishop of Canterbury, Rev. Sidney Berry, secretary of the Congregational Union, and Earl Lytton, authority on Far Eastern affairs, addressed the thousands in the hall.

PROFOUND HORROR

The Archbishop reiterated the Government's expression of "profound horror" at the bombings and declared the meeting was entitled to ask the Government to make it known Great Britain was prepared to act by means of economic pressure should she obtain effective support from other nations.

His position must impose "restraint" on his words, he told the meeting, called to protest the Japanese bombings. He attended "not in any official capacity, but simply as a representative of Christian citizens."

THREE DROWNED IN SASKATCHEWAN

Word Received of Triple Tragedy At Lake in Northern Part Of Province

SASKATOON, Oct. 5 (AP).—Reports reached here tonight of a triple drowning fatality at Lake Nistoseene, near Lac La Ronge, in Northern Saskatchewan. Those believed drowned are Bert Phipps and Garner Pratt, of Govan, and a companion named Walker. Details of the accident were not available tonight.

Royal Canadian Mounted Police officers at Prince Albert would not officially confirm the report tonight.

It was learned, however, that an airplane, piloted by Charlie Banting, had been ordered to Lake Nistoseene and that Constable Gray, of the R.C.M.P., was, aboard.

The three men were believed to be returning from May Lake, in the Lac La Ronge area.

PAGE DIRECTORY

Comics	Page 13
Culbertson on Bridge	Page 11
Editorials	Page 4
Financial	Page 12
"Interrupted Romance"	Page 16
Jane Dixon	Page 15
Radio Programmes	Page 15
Shipping and Travel	Page 9
Social Notes	Page 8
Sport	Pages 10, 11
Theatres	Page 16
Women's Clubs	Page 7

ONTARIO AT POLLS TODAY

Final Campaign Speeches Heard Last Night—Heavy Vote Predicted

TORONTO, Oct. 5 (AP).—Ontario will carry umbrellas to the polls tomorrow in a general election expected to attract upwards of 1,500,000 votes for candidates of a dozen or more political persuasions. Platform oratory on all ninety fronts ended tonight.

Only two parties have a chance for a majority to form the next government—Liberals headed by Premier Mitchell F. Hepburn, seeking a mandate to continue in office after three years, and Conservatives led by Hon. J. Earl Rowe, former Minister without portfolio in the Bennett Federal Cabinet.

Third largest body of candidates—thirty-nine—is sponsored by the Co-operative Commonwealth Federation and two of these run under the banner of C.C.F.-Labor. Eleven Socialist-Labor nominees are among the 266 of all designations seeking election to the ninety-seat Legislature.

PREDICT BIG VOTE

Weather forecasts of election-day showers in virtually every part of the province had no effect on predictions that the total vote might better slightly the 1,561,826 total of 1934, when the Liberals were returned to power.

Premier Hepburn finished with night speeches at Galt and Kitchen-

Continued on Page 2, Column 4

DISCUSSES YUKON PLAN AT OTTAWA

Pattullo and Mackenzie King Silent On Talk Concerning Merger Proposal

OTTAWA, Oct. 5 (AP).—Prior to today's Cabinet council Prime Minister Mackenzie King and several of his ministers held a conference with Premier T. D. Pattullo of British Columbia but neither Government minister would disclose in any detail matter discussed.

It is known the question of transferring the Yukon Territory to British Columbia was discussed but no decisions were reached.

Transfer of the Yukon was largely a matter of representation in Parliament and distribution of electoral districts, the Prime Minister said. It would require a Dominion statute and enabling legislation by the Provincial House. Mr. Pattullo has long been in favor of the change.

Harnessing the Mighty Columbia River

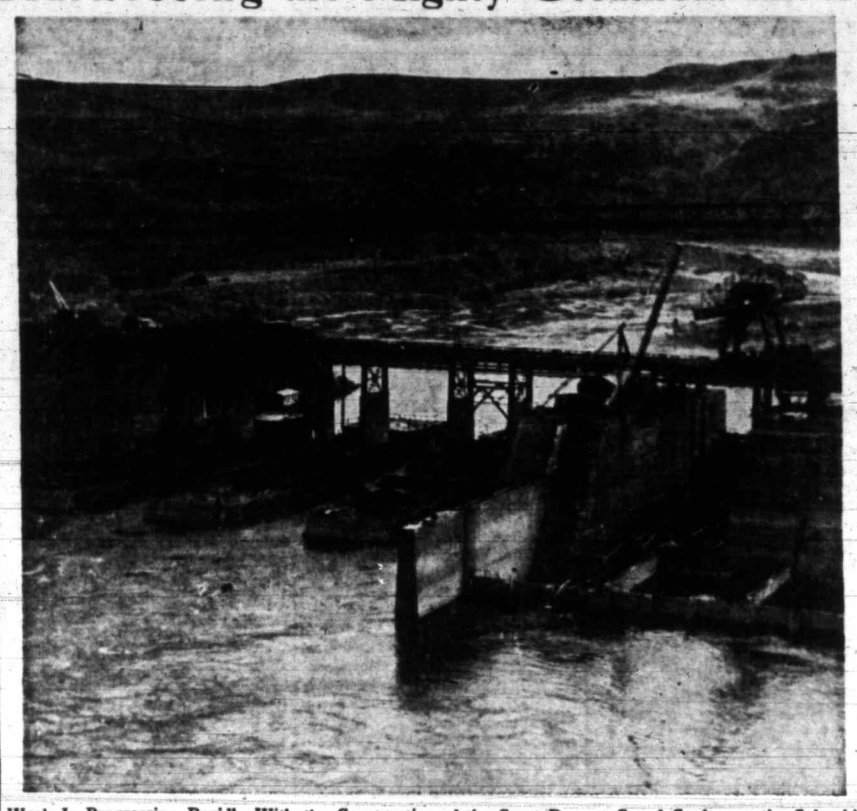

Work Is Progressing Rapidly With the Construction of the Great Dam at Grand Coulee, on the Columbia River, Washington. This Picture of the Dam Was Taken Last Saturday, When President Roosevelt and His Party Inspected the Costly Undertaking.

Japanese Raiders Strike In Vain Against Chinese Entrenchment in Chapei

Overpowered by Sheer Numbers of Bayonet Fighters After Facing Decimating Machine Gun and Rifle Fire While Warships and Air Bombers Blast Rest of Sector

Test Between Bombers and Machine Gunners Indecisive

SHANGHAI, Oct. 6 (AP).—A daring Japanese raiding party was overwhelmed by Chinese defenders early today when it tried to break a nine-day deadlock by penetrating the shattered North Station area.

Behind a screen of artillery and aerial fire, the Japanese raiders hurled themselves against the Chinese entrenchments just north of the International Settlement on the edge of the embattled Chapei sector of Shanghai.

A blistering spray of machine-gun and rifle bullets met the Japanese soldiers, but did not halt them. Survivors came to grips with Chinese in their sandbagged positions.

WATCH THE COMBAT

Foreign troops, from their barricades in the International Settlement, saw the bayonet-wielding Chinese overpower the Japanese by sheer numbers.

More than fifty Japanese were captured as the remnants of the attacking party were driven back.

The fighting was accompanied by a thunderous crescendo of shells. Japanese warships, anchored in the Whangpoo River, and bombing squadrons savagely blasted the en-

Continued on Page 2, Column 5

Bayonets and Gas Used in Quelling Riot Underground

JOHANNESBURG, South Africa, Oct. 5 (AP). — An emergency squad of police armed with bayonets, rifles and tear gas today quelled a battle between 2,000 native workers deep in a gold mine here. The fighting resulted from a dispute between Pondo and Basuto tribesmen.

Jailed for Negligence In Driving

CALGARY, Oct. 5 (AP).—Jess L. Jorgenseh, thirty-two-year-old farmer, convicted of criminal negligence, today was sentenced to three months in jail by Mr. Justice A. F. Ewing in Assize Court.

A charge of manslaughter, laid following the death of David Miller, a Montreal tourist, was reduced to negligence by the jury. Miller was killed May 18 in a motor collision near Strathmore, Alta. The cars collided on a hill.

HUNDRED GO TO JAIL

VANCOUVER, Oct. 5 (AP).—More than 100 single unemployed men were in city jail tonight after they had been arrested earlier today on charges of obstructing police while allegedly soliciting funds on downtown streets.

PARTY REACHES HUNGRY MINERS

George Wiltshire and Stanley Lorthrope Lost Behind Zeballos Arm

Two starving young prospectors for gold huddled in a tiny tent behind heavily-wooded Zeballos Arm hills on the West Coast of Vancouver Island have been reached by a rescue party in charge of Ray Petrie, according to word received here yesterday. The men are George Wiltshire, of this city, and Stanley Lorthrope, Vancouver.

First word of the prospectors' plight was brought to Zeballos mining camp at midnight on Saturday by Edward Mason, seventeen, a member of the trio. He staggered into the settlement and collapsed after telling how he and his companions became lost and went for six days without food.

Pilot R. L. ("Ginger") Coote flew Ray Petrie and two others to a point within seven miles of the prospectors' tent on Monday. They reached the starving men the same day and were expected to convey them to Zeballos, and from thence to Ceepeecee for medical treatment.

SEARCH FOR GOLD

According to a letter written recently by Wiltshire to his parents, Mr. and Mrs. George Wiltshire, 127 Beechwood Avenue, he was planning to journey further north in search for gold.

Accompanied by Lorthrope, Mason and five others, Wiltshire subsequently left the Government placer mining camp at Nanaimo. They built a cabin at Spud Creek. The five others secured jobs in mining camps, but Lorthrope, Mason and Wiltshire remained to prospect. When food ran low they decided to head for civilization, but became lost and overcome by hunger miles from Zeballos. They would have perished had not Mason summoned sufficient strength to reach the mining settlement

UNITED FRONT PLAN DEFEATED

British Labor Party Opposes Alliance—Cripps Quits Committee

BOURNEMOUTH, Hampshire, Oct. 5 (AP).—Sir Stafford Cripps tonight resigned the presidency of the constitutional committee of the Labor Party. He told the committee: "I feel it (the presidency) could be better filled by someone who will be less of an embarrassment to you in future."

Sir Stafford's resignation followed rejection by the annual Labor conference today of his appeal for a United Front among Labor, Socialists and Communists. He heads the Socialist League.

RESIGNATION ACCEPTED

The resignation was accepted, and later Sir Stafford told a United Front meeting that "it is our purpose, if we can, to remain as part and parcel of the Labor movement."

The conference voted twice today against the United Front. In the first it confirmed by 1,730,000 to 373,000 the action of the Labor national executive that disaffiliated the Socialist League. In the second it reaffirmed by 2,116,000 to 331,000 previous conference decisions against a United Fron

Alberta's Expert on Social Credit Faces Three Court Charges

George F. Powell and Joseph H. Unwin, Government Whip in Legislature, Arrested for Alleged Counselling Murder and Seditious Libel

EDMONTON, Oct. 5 (AP).—George F. Powell, Social Credit expert sent to Alberta by Major C. H. Douglas, was arrested here tonight on charges of counselling murder, seditious libel and defamatory libel "well knowing the same to be false." The charges were laid in connection with publication of a leaflet.

Mr. Powell was free on $10,000 bail in addition to $10,000 on his own recognizance. S. A. Berg (S.C., Alexandria) and A. E. Fee (S.C., Sedgewick) posted the bail, giving $5,000 each. It was expected he would appear in police court tomorrow for preliminary hearing on the three counts.

MEMBER ARRESTED

Arrest of the Social Credit technician came within twelve hours after Joseph H. Unwin, Government whip in the Alberta Legislature, had been charged on the same three counts in connection with the publication of the same leaflet.

Mr. Unwin reserved plea on the charges when he appeared in police court today. Preliminary hearing was adjourned until October 14. Mr. Unwin, Social Credit member of the Legislature for Edson, was released on $5,000 bail.

Mr. Powell has been acting as adviser to the Alberta Social Credit Board since early in June, while Mr.

Continued on Page 2, Column 4

ALBERTA GOVERNOR WITHHOLDS ASSENT ON DOUBTFUL MEASURES

Hon. J. C. Bowen Establishes Precedent by Reserving Decision Pending Reference of Newspaper and Banking Control Bills to Ottawa—Other Legislation Approved

Action of Official Believed To Be Fully Constitutional

EDMONTON, Oct. 5 (AP).—Reserving three bills for the pleasure of the Governor-General, Lieutenant-Governor J. C. Bowen today prorogued the special session of the Alberta Legislature after giving assent to eight bills. The three bills upon which assent was reserved pending reference to the Governor-General were an act "to insure the publication of accurate news and information," an act respecting taxation of banks and an act to amend and consolidate the credit of the Alberta Regulation Act, which substituted for a bill previously disallowed by the Governor-General-in-Council.

Referring to the three bills, the clerk of the Legislative Assembly said: "His Honor, the Lieutenant-Governor, doth reserve these bills for the signification of His Excellency the Governor-General's pleasure thereon."

OTHER ACTS NOW LAW

Seven of the eight bills receiving assent become law automatically. They were an act to repeal the Legislative Assembly Recall Act, to amend and consolidate the Licensing of Trades and Business Act, to amend the Debt Adjustment Act, to amend the Coal Mines Regulation Act, to amend the Male Minimum Wage Act, to amend the Income Tax Act, and another providing for payment of $10 daily sessional indemnities during the special session.

The eighth, amending the Pipe Line Act, becomes law on proclamation.

Prorogation was delayed an hour after the House sat at 3 o'clock. The adjournment was made on motion of Premier Aberhart. After a caucus of Social Credit members, the House resumed and the Lieutenant-Governor appeared and prorogued the session.

The bill "to insure the publication of accurate news and information"

Continued on Page 2, Column 3

Lord Mayor Heads Move to Render China Assistance

LONDON, Oct. 5 (CP-Havas).—Sir George Broadbridge, Lord Mayor of London, today took charge of a campaign to raise funds for humanitarian purposes in war-stricken China. The move, made with Government permission and promised the co-operation of the Bank of England, marked the first attempt to centralize spontaneous efforts of the past few days to give China definite help.

Planning To Set Up Republic

PEIPING, Oct. 5 (AP).—Informed Sino-Japanese circles reported tonight that Japan plans to consolidate the five North China provinces of Hopeh, Shansi, Shantung, Chahar and Suiyuan into an autonomous republic.

Peiping would become the capital of the new Government under the name of Peking, the one it had when it was the capital of the old Chinese Republic.

RESORTING TO GUERILLA WAR

Spanish Government Forces Hard Put to Stem Insurgent Offensive

HENDAYE, Franco-Spanish Frontier, Oct. 5 (AP).—Government forces, routed from many of their defence positions, resorted to guerilla tactics today to stem the insurgent offensive in Northwest Spain.

Although the insurgents have advanced across the Europa Mountains and the Covodonga Range east of Gijon, as well as other heights of Southern Asturias Province, Government snipers still resisted stubbornly.

Advices to insurgent headquarters at Irun, Spain, from General Fidel Davila's column, said snow which fell in the Asturian hills failed to halt his forces, but that they were being slowed down by sharp-shooting Government troops.

In the Leon sector of the northwest front, an insurgent column was reported to have occupied Asturian trenches on one side of San Justo Hill, dominating the Gijon highway, while another column took a series of small Government posts between Pena and Agujas.

Rare Bird Given Extra Protection

LEAMINGTON, Ont., Oct. 5 (AP).—Six hundred acres of Pelee National Park have been prohibited to hunters following discovery of a scarlet ibis, rare type of tropical bird, feeding among the marshes. The bird was identified by Dr. W. E. Saunders, of London, president of the Federation of Ontario Naturalists.

MOVES FOR CONFERENCE

League Decides to Convoke Signatories of Nine-Power Pact

GENEVA, Oct. 5 (AP).—The League of Nations moved today convocation of a conference of the signatories of the nine-power pact to deal with Japanese "invasion" of China.

The league's advisory committee adopted recommendations of the Sino-Japanese sub-committee condemning Japan and proposing league action in the conflict.

FORMAL VERDICT

The sub-committee, after formally declaring Japan guilty of violating the Nine-Power Treaty, the Boxer Protocol and the Briand-Kellogg Pacts, recommended the nine powers meet as soon as possible.

It was also recommended by the sub-committee that the League Assembly be kept in readiness for a special session to discuss the Far Eastern situation.

When the advisory committee took quick action following receipt of the sub-committee's report, three nations abstained from voting.

Canada and Switzerland declined because their delegates said they

Continued on Page 2, Column 8

Near Hundred Said to Form Narcotic Ring

NEW YORK, Oct. 5 (AP).—Importation and distribution of from $5,000,000 to $25,000,000 worth of narcotics was laid today to seventy-four persons, including twelve women, indicted on charges of conspiracy to violate the United States Federal laws.

The indictment was returned and sealed September 29, but it was not opened until today to enable agents of the narcotic bureau, under the general direction of Major Garland Williams, to make wholesale arrests here last night coincident with raids in Houston, Galveston, New Orleans and elsewhere.

PLANS VOTE ON OWN EQUIPMENT

Oak Bay to Submit Fire Department By-Law to Ratepayers Oct. 23

Dependent upon a favorable vote of the property owners of the municipality, Oak Bay will have its own fire department. At a meeting of the council of the municipality last night the necessary by-law was passed through its required stages and will be submitted to property owners on Saturday, October 23, with voting taking place at the municipal hall and R. F. Blandy as returning officer.

The by-law provides for a loan of $36,000 to cover the cost of a fire hall and equipment to serve Oak Bay. The bonds will be ten year, 4 per cent.

For the purpose of meeting annual interest and sinking fund charges, $4,653.00 will be required to be raised each year extending for the life of the debentures.

The department will consist, it is expected, of a chief and eight men, in addition to a force of call volunteers. It is anticipated the equipment will consist of two major units.

By arrangement with the underwriters, a reduction in fire rates will be given residents of Oak Bay when the new system goes into effect, it is stated.

FRENCHMAN GETS HEAVY SENTENCE

Maximum Penalty Imposed for Selling Valuable Military Documents to Germany

NANCY, France, Oct. 5 (AP).—A young French soldier was sentenced today to twenty years' imprisonment, followed by twenty years in exile, for selling military secrets in Germany. It was the maximum penalty for espionage in peace time.

The soldier is Paul Gebus, twenty-two, married and the father of two children.

Gebus, who was born in Strasbourg, was completing his military service in the Maginot line fortifications when he deserted suddenly.

At the same time two valuable military documents vanished from regimental headquarters.

Gebus was arrested returning from Germany, where officers said he sold the document.

LATE NEWS BULLETINS

QUEBEC PROVINCE MAY ALTER POLICE

MONTREAL, Oct. 6 (AP).—The Gazette said, today, it had learned from responsible officials of the Quebec Attorney-General's Department that consideration is being given a plan for reorganization of Provincial Police "with the co-operation of the Royal Canadian Mounted Police." Under the proposed scheme, "a selected number of Quebec officers would be given a year's training at the R.C.M.P. headquarters at Regina.

HITLER DEFINES NAZI ACCOMPLISHMENT

BERLIN, Oct. 5 (AP). — Chancellor Hitler declared tonight: "Neither force of arms nor diplomatic cunning" can replace Germany's national unity, which he called the greatest Nazi accomplishment. Thanks to its strong foundation, Germany remains "an island of peace" in the turbulent world, he told a throng of 20,000 in Deutschland Hall for opening of the Winter Relief Fund drive.

TWO MINERS INJURED IN EXPLOSION

NELSON, B.C., Oct. 5 (AP).—Truck and freight train rushed two miners to hospital here, tonight, with injuries received in the Bayonne Mine on Kootenay Lake. A blast injured Pat Morin about the head and eyes. Shortly after he had been taken to Tye, B.C., to await a train for Nelson, Ernie Wake was taken from the mine with arm and body injuries received when he was knocked down by falling muck.

HEPBURN PREDICTS VICTORY IN ONTARIO

GALT, Ont., Oct. 5 (AP).—Premier Hepburn tonight issued a pre-election statement that said: "On the basis of reports from Liberal candidates throughout the Province, I expect we will have seventy-five seats in the next Legislature against seventy-two in the last." There are ninety seats.

LOOK FOR DIAMONDS IN CITY DUMP

VANCOUVER, Oct. 5 (AP).—They were looking for diamond rings at the city dump, tonight. Mrs. C. M. Merritt reported to police she took off three rings valued at $650, and put them in a teapot while she washed dishes at her home. She forgot them and emptied the contents of the teapot into the garbage can.

Fresh Uneasiness Caused by Events In Mediterranean

Mussolini's Son Reported to Be Member of New Air Fleet in Spain—Pirate Submarine Attack On British Destroyer to Be Discussed at Cabinet Meeting in London

LONDON, Oct. 5 (AP).—Fascist reports of a new Italian air fleet carrying Il Duce's aviator son in Spain and a pirate submarine's reported attack on a British destroyer tonight created what informed observers termed "an ugly situation."

Foreign Secretary Eden broke off a country holiday and returned to London for tomorrow's Cabinet session. Authoritative sources said the Cabinet would discuss President Roosevelt's indictment of creators of "anarchy," among other matters. London received the speech with much enthusiasm, and sources close to the Government said it tended to reinforce demands of Great Britain and France for removal of foreign volunteers in Spain.

ITALY'S MANOEUVRES

It was believed measures to counter Italy's military manoeuvres might be determined at the meeting. Some dispatches reported a squadron of twenty-three of Italy's best planes was believed to have made an inaugural plunge into the Spanish conflict by bombing Valencia. Premier Mussolini's son, Bruno, was said to be with the aerial expedition bolstering insurgent General Franco's forces.

Authoritative circles pointed out such an expedition not only violated Italy's non-intervention pledge but also the spirit of assurances recently given Foreign Minister Yvon Delbos, of France, and Britain's charge d'affaires in Rome, E. M. B. Ingram, that there would be no further movement of Italian volunteers to Spain.

ATTACK ON DESTROYER

The reported attack on the British destroyer Basilisk off Eastern Spain yesterday was deemed likely for Cabinet consideration. Spanish dispatches indicated British warships already may have sunk the unknown submarine said to have launched a torpedo at the Basilisk while it took part in the Franco-British Mediterranean patrol against just such marauders.

(However, Havas News Agency reported London semi-official naval circles as convinced the Basilisk had not been attacked and that a mistake had taken place. These sources said the incident was valuable in showing how rapidly British patrol ships would gather in case of a real attack on a neutral ship.)

REACTION IN EUROPE

President Roosevelt's Chicago speech urging "positive efforts to preserve peace" and a quarantine for the militarist "10 per cent" of the world was greeted in Europe as of great significance.

A French Foreign Office spokesman hailed it as marking the "real entry of the great moral force of the United States" into embroiled international affairs and predicted "tremendous repercussions."

Informed British forces, though official comment was lacking, interpreted the speech as a strong condemnation of totalitarian states and their methods.

Official German quarters tended to apply the President's remarks chiefly to the Far Eastern situation, while in Rome informed sources said his references to peace-loving nations could also apply to Italy.

"ARMS MUST SPEAK"

ROME, Oct. 5 (AP).—The fact that Bruno Mussolini is flying with the Spanish insurgent forces was interpreted by Fascist circles tonight to mean that his father, Premier Mussolini, is determined anew that the insurgents must be victorious in Spain.

The Premier's permission to his son was seen as exemplification of Il Duce's Berlin speech saying that when words fail against "Bolshevism" arms must speak.

With twenty-year-old Bruno in insurgent Spain were twenty-three fast Italian bombers and an expedition of pilots including veterans of Marshal Italo Balbo's mass flight from Rome to Chicago via Shediac, N.B., and Montreal.

COATS

Smart, dressy models — Persian Lamb, Fox, Wolf, Squirrel and Beaver - Trimmed. New arrivals daily.

Scurrah's LIMITED
728 YATES STREET

REAL CULTURED PEARLS
18-Inch Necklets. Special $10
Others to $50
F. W. FRANCIS
1210 DOUGLAS STREET

AEROFLAME Sawdust Burners
NOW THREE MODELS
$28, $33, $48.50
INSTALLED
Coast Hardware
1418 Douglas

KRAFT'S
OLD ENGLISH CHEESE, ½'s, each ..... 17¢
McLAREN'S CREAM CHEESE, pkt. ..... 14¢
—AT—
Vaughan's

Lip-Reading
7:30 P.M.
MONDAYS — THURSDAYS
VICTORIA HIGH SCHOOL

APPEALS TO PATRIOTISM

R. B. Bennett Urges Stout Defence of British Democratic Ideals

CHARLOTTETOWN, P.E.I., Oct. 5 (C).—A stirring appeal to Canadian patriotism, to a defence of British democratic ideals upon which Canadian citizenship was founded and which today was threatened by pressure from many disruptive forces, was made tonight by Rt. Hon. R. B. Bennett, Federal Conservative leader, at a public meeting here.

Mr. Benentt was introduced by Dr. W. J. P. MacMillan, who was re-elected to leadership of the Prince Edward Island Conservative party at a convention today.

The Conservative convention, which brought 1,000 delegates to Charlottetown from outlying sections of the province, indicated "a magnificent triumph of democracy," Mr. Bennett declared.

"You saw a leader elected, not by a few, but by five delegates from every polling sub-division of this province."

CONSTANT VIGILANCE

Unfortunately, he said, such a triumph of democratic principles was not evident in other parts of the world. "Even in Canada there have been signs of Fascist agitation and if we are to preserve our liberty and freedom we must do so at the price of constant vigilance.

The former Prime Minister touched but briefly with Dominion politics. He was concerned at this time, he said, not with making a political speech, but with impressing on his listeners the "great heritage which is yours as Canadians and as members of the British Commonwealth of Nations."

ALBERTA GOVERNOR WITHHOLDS ASSENT

Continued from Page 1

affected newspapers and provided the chairman of the Alberta Social Credit Board with authority to enforce publication of statements signed by him correcting or amplifying any previously published statements relating to any policy or activity of the Government. Mandatory disclosure of news sources and identity of writers of news items or articles was provided in the act.

Licensing of credit institutions and establishment of one or more local directorates to supervise, direct and control the policy of the business of dealing in credit by credit institutions were provided in the bill to amend and consolidate the Credit of Alberta Regulation Act. The new bill substituted the term "credit institution" for "banks" and made other changes compared with the measure disallowed.

The bill respecting taxation of banks increased from 1-10 to 1-2 of 1 per cent the tax on paid-up capital and imposed a new tax of 1 per cent on the reserve fund and undivided profits of the banks. The two taxes were estimated to be a source of $2,000,000 in revenue for the Government annually.

All the other bills were given formal assent by the Lieutenant-Governor.

BUSINESS LICENSING

The bill to amend and consolidate the Licensing of Trades and Business Act deals with licensing of businesses except those covered by acts already on the statute books or exempted. It also provides for licensing of all persons engaged or employed in businesses embraced by the act. Besides professions and businesses covered by other legislation, the act does not apply to a farmer, rancher, farm laborer or domestic servant.

Repeal of the Legislative Assembly Recall Act nullifies all proceedings taken under the act since April 3, 1936, when it was originally passed. The original bill provided for unseating of members by petition signed by 66 2-3 per cent of the electorate of a constituency. Proceedings were under way in Okotoks-High River to recall Premier Aberhart and the Premier voted against the bill.

ESTABLISHES PRECEDENT

OTTAWA, Oct. 5 (C).—So far as long experienced observers here can recall, action of Lieutenant-Governor J. C. Bowen of Alberta in withholding assent to Government bills passed by the Legislature established a precedent.

What the Lieutenant-Governor's action may involve in his relations with the Government is somewhat puzzling to experts. The generally accepted tradition has always been that when the executive council of a Province loses the confidence of its Lieutenant-Governor, it resigns and the latter official calls upon some other member of the Legislature to form a Government.

Customarily this action involves a general election and that would almost inevitably be the course followed if the Governor-General of Canada lost confidence in the Dominion Government.

In the present instance while assent has been withheld from Government legislation, it has not been refused and awaits advice from the Governor-General, who will be guided by the counsel of his ministers in the Dominion Government.

NO ADVICE FROM PREMIER

OTTAWA, Oct. 5 (C).—While he declared he had received no communication from Lieutenant-Governor J. C. Bowen of Alberta, nor had he advised that official, on reservation of assent to Provincial Legislature bills, Prime Minister Mackenzie King expressed no surprise tonight when advised of the developments in Edmonton.

He understood, the Prime Minister said, there were "one or two bills," including a practical repetition of the recently disallowed Bank Regulation Act, on which the Lieutenant-Governor would seek advice from the Governor-General-in-Council before giving his assent.

In taking that attitude the Lieutenant-Governor was acting within his constitutional responsibiliy, the Prime Minister thought, but he would not discuss the specific measures involved until they had been formally placed before the Government here.

IN EFFECT ON ASSENT

The measures on which decision was reserved were to become operative on assent, it was understood by the Government here, which might have accounted for the Lieutenant-Governor's action in withholding assent, it was suggested.

Mr. Mackenzie King presided over a long Cabinet Council today, the regular weekly session with his ministers, but he would not indicate whether or not Alberta developments had been discussed.

"I am for the freedom of the press," the Prime Minister said when questioned particularly on the Alberta press legislation. "I believe in the maintenance of all fundamental liberties."

Warns Peace Will Be Hard To Maintain

TOKIO, Oct. 6 (AP).—Japan officially answered President Roosevelt's condemnation of aggressor nations today with a warning that "peace will be difficult to maintain" if the demands of the "have not" nations are refused.

The Foreign Office spokesman said in reply to the American President's speech at Chicago yesterday that "the ideals of right as conceived by Western peoples is incompatible to that of the Orient."

ALBERTA'S EXPERT FACES CHARGES

Continued from Page 1

Unwin has been handling publication and distribution of posters for the board.

Penalties stipulated by the Criminal Code of Canada provide for a maximum of thirty-six years' imprisonment following conviction on all three charges. No minimum sentence is named in the code but fines can be levied.

LAYS INFORMATION

The three charges against Mr. Powell were laid on information and complaint of Senator W. A. Griesbach, who also laid the complaints against Mr. Unwin.

Mr. Powell appeared at the Edmonton police station tonight accompanied by Hon. Lucien Maynard, Provincial Minister of Municipal Affairs, and surrendered.

Mr. Powell gave his age as fifty-five and occupation as "economist" when police booked him after the warrant had been executed formally. Bail was arranged soon after.

Approximately 2,400 leaflets were seized when detectives raided the downtown offices of the Alberta Social Credit League here Saturday, and an undisclosed number were picked up at a printing firm's office.

ONTARIO AT POLLS TODAY

Continued from Page 1

er after an exciting afternoon experience at Oshawa, where a section of raised seats collapsed, carrying 300 persons to the auditorium floor without injury.

Mr. Rowe made two final speeches tonight in his home constituency of Simcoe Centre, where his opponent is Hon. L. J. Simpson, Minister of Education in the Hepburn Government.

Dominion leader of the C.C.F. in the House of Commons, J. S. Woodsworth has carried the heaviest speaking burden for his party. The Winnipeg member of Parliament made his final appeal tonight in Toronto.

In the polling that takes place tomorrow between 8 a.m. and 7 p.m. (E.S.T.), electors will find Liberal candidates in all but four ridings. In two of these are running Liberal-Progressives approved by the Government, and in a third is an Independent Liberal, also approved.

Party standing after the June election in 1934 was: Liberals, 66; Conservatives, 17; Liberal-Progressives, 4; Independent, 1; United Farmer, 1; C.C.F., 1.

Premier Hepburn is opposed in Elgin by Norman R. Martin, Conservative, and John Tough, C.C.F.

"TIRED" ALL THE TIME

She felt miserable—draggy—low in vitality—lower in spirits. She hadn't thought of her kidneys, until a friend suggested Dodd's Kidney Pills. At once she took Dodd's. The "washed out" feeling was soon replaced by clear headed energy and restful sleep. Headache, backache, lassitude and other signs of faulty kidneys disappeared. 112

Dodd's Kidney Pills

Relief Decrease For August Shown In Office Report

A DECREASE in the cost of relief during August was shown in figures presented to Mayor Andrew McGavin and Alderman John A. Worthington, chairman of the relief committee, by E. G. Snowden, relief officer. In August 563 family units with 1,215 dependents received assistance from the city, compared with 604 units in July. The cost in August was $14,207.51, compared with $16,028.89 in July. In August 541 single men and women received assistance to the extent of $5,146.42. In July 556 single men and women cost $5,481.28.

FIGHT CANCER WITH SCIENCE

Dr. Mooney, St. Joseph's Radiologist, Addresses Graduate Nurses

At a meeting of the Victoria Graduate Nurses' Association held last night at Jubilee Hospital, Dr. B. R. Mooney, recently appointed radiologist of St. Joseph's Hospital, gave an address on the fundamentals of radium and X-ray. He stressed particularly the more recent advances in the treatment of cancer with these agents, and touched briefly upon the newly-advanced procedures in the diagnosis of disease by means of the X-ray.

During the past fifteen years the X-ray, particularly that form of treatment known as deep X-ray therapy, had undergone considerable change. The work of Professors Regaud and Coutard at the Sorbonne in Paris had practically revolutionized the outlook in this connection. Fifteen years ago the German method of treatment, based on the idea that one massive dose would kill the cells of the growth, was the accepted method. The French school, however, never admitted that this was scientifically sound, and time had proved that their results, based on scientifically-controlled experiments, were correct.

MODIFY DOSE

The lead taken by the French school, which was accepted and confirmed by the English and American radiological investigators, claimed that small doses of radiation, whether radium or X-ray, given daily and over a long period of time, would avoid the unpleasant radiation sickness that was associated with the large single dose method of the Germans. This was now generally accepted throughout the civilized world.

Dr. Mooney stated the tendency towards higher voltages in the last fifteen years was gradually becoming more firmly established, so that at the present time conservative workers in research institutions and hospitals were rapidly equiping themselves with larger amounts of radium and X-ray machines of at least 400,000 volts. This enabled them to give daily doses of shorter time periods and to continue a series of treatments over a fairly long period of time, as a rule from twenty to forty days. This procedure practically abolished the much-feared radiation sickness and at the same time enabled the radiologist to attack and successfully treat deep-seated malignant conditions which responded very little, if at all, to methods of treatment used five years ago. What applied to deep X-ray therapy applies equally to radium, particularly this last year or two since the discovery of the Great Bear Lake Canadian pitchblende deposit had cut the price of radium in two. It was now possible for larger institutions to equip themselves with twice the amount of radium previously used.

FIGHTING CANCER

The theory and the practical results agreed in that large amounts of radium or high voltage X-ray machines, giving small doses daily over a long period of time, had practically succeeded in changing the whole aspect, particularly of the radiation treatment of cancer. Many other diseases responded equally well, but cancer was still the main objective.

At the International Congress of Radiologists held in Chicago last month, Dr. Mooney stated, a very important step was made in organizing and providing for the qualifications of radiologists throughout the British Empire. The final establishment of this society would take place at the Sixth International Congress to be held in Berlin, Germany, in 1940.

Mrs. H. G. Bothwell, the president, was in the chair at last night's meeting. Miss M. Hardy was appointed convener of the private study group.

JAPANESE RAIDERS STRIKE IN VAIN

Continued from Page 1

tire Chapei sector beyond the range of the raiders.

Japan's air squadrons continued to harass Chinese cities over an extended area.

The repulse of the Japanese raiding party in Shanghai brought a climax to an earlier fierce encounter that saw the two armies locked in almost hand-to-hand combat. The Japanese also failed then to budge the city's defenders from their maze of miniature forts.

INDECISIVE FIGHT

The battle developed into a test between Japan's air bombers and China's strongly entrenched machine gunners, both scoring heavily but indecisively before the bitter fighting lapsed at nightfall.

(Japanese sources, however, were quoted by Havas News Agency as claiming Japanese troops drove a wedge into Chinese positions in the Lotien-Liuhang sector of the Shanghai front. There, Japanese sources claimed two Japanese regiments crossed Woosung Creek under machine-gun fire, as Chinese troops fell back from their lines.)

The Japanese, asserting they have won unchallenged supremacy in the air, struck from the skies here, at Nanking and at Tai-Yuanfu, capital of Shansi Province in the north.

CHASED FROM NANKING

Chinese anti-aircraft fire and pursuit planes chased a Japanese squadron from Nanking, China's capital, after the fleet of six planes dropped a dozen bombs. A chinese airdrome was said to have been demolished and five planes destroyed at Taiyuanfu.

Fear of new air attacks on Canton, South China port, spread after reports that Japanese occupied three islands, building an airdrome on the largest, off the Kwantung Province coast near the mouth of the Canton River.

CONTRACT LET FOR DREDGING

Province to Spend $8,800 in Deepening Channel of Goat River

Contract for the clearance of 4,000 feet of the channel of Goat River, two miles from Nelson, has been awarded by Hon. F. M. MacPherson to the General Construction Company, on its tender of $8,800 for the work.

Rambling at present, the river spreads over a wide and winding channel, with danger to a Government bridge at the site, and from overflowing in floods. Channel clearing has been carried out progressively along the river, and will now be extended on that part of the stream facing the Creston-Port Hill Road.

Two tenders were opened by the minister, General Construction Company's bid being $8,800 and that of the Bennett & White Construction Company $11,200. Mr. MacPherson said the contract would be awarded at once on the lower bid.

Extensive yardage of gravel is to be taken out to deepen the channel and confine the water to its proper course.

CANON HINCHLIFFE TO ADDRESS PARTY EXECUTIVE TONIGHT

The executive of the Victoria Conservative Association will hold its monthly meeting at the Campbell Building at 8 o'clock this evening. Canon Joshua Hinchliffe will speak by invitation on proposed legislation dealing with teacher regulations in the province. R. D. Harvey will be in the chair.

"Why doesn't a married man run after his wife like he did before marriage?

"Well, you know, a mouse in a trap loses its taste for cheese."

LEAVE FOR TOUR OF B.C.

Rev. Dr. W. J. Sipprell and P. B. Fowler Will Address Canadian Clubs

Rev. Dr. W. J. Sipprell has accepted an invitation from the Regional Council of Canadian Clubs of the province to deliver addresses to several of these clubs on "The Eastern Situation." P. B. Fowler, chairman of the council, has also agreed to address the clubs on "The Value of the Clubs in Canadian Life."

Dr. Sipprell and Mr. Fowler began their campaign yesterday, when they left for Nanaimo, Qualicum, Port Alberni and Courtenay. On Tuesday next they will leave for Kamloops, Revelstoke, Vernon, Kelowna, Penticton, Rossland and Nelson.

From the latter point Dr. Sipprell will continue to Lethbridge, Calgary, Edmonton, Regina and Moose Jaw. At Moose Jaw he will also preach anniversary sermons on October 31, in Zion United Church, where he was pastor for three years.

Dr. Sipprell expects to return home about November 15. He has been asked to then take charge of the class in public speaking being arranged for in the night school programme of the Victoria High School.

PRESIDENT UTTERS STRONG WARNING

Continued from Page 1

must express itself so that nations meditating violations of their agreements and the rights of others will be dissuaded from such a course.

POSITIVE ENDEAVORS

"There must be positive endeavors to preserve peace," the President added.

After asserting strife among a tenth of the world's population threatens the security of the rest of the world, the President declared:

"When an epidemic of physical disease starts to spread, the community approves and joins in a quarantine of the patients in order to protect the health of the community against the spread of the disease."

"Without a declaration of war and without warning or justification of any kind," he said, "civilians, including women and children, are being ruthlessly murdered with bombs from the air.

SO-CALLED PEACE

"In times of so-called peace, ships are being attacked and sunk by submarines without cause or notice.

"Nations are fomenting and taking sides in civil warfare in nations that have never done them any harm.

"Nations claiming freedom for themselves deny it to others.

"Innocent peoples, innocent nations are being cruelly sacrificed to a greed for power and supremacy which is devoid of all sense of justice and humane consideration."

He said if such acts were extended to the world generally, "let no one imagine that America will escape, that it may expect mercy."

B. M. Clarke
711 Yates Street
STORE CLOSED FOR ALTERATIONS
Reopening Shortly With Completely New Stock

MOVES FOR CONFERENCE

Continued from Page 1

had not received instructions from their Governments. Canada's delegate, Senator Raoul Dandurand, said he was obliged to "hold up my adherence" as instructions had not been received. Poland declined on the ground its delegation regarded the problem as legally a matter for the league itself, rather than for signatories of the Nine-Power Pact.

The assembly postponed until tomorrow a vote on the advisory committee's resolution.

SEEK UNANIMITY

This action was taken in the hope of obtaining unanimity on the resolution. Several delegations, among them Canada, Norway, South Africa and Switzerland, said that the haste with which the resolution was presented to the assembly would compel them to abstain from voting today.

(Signatories of the Nine-Power Treaty which guarantees the territorial integrity of China, are China, Japan, Great Britain, the United States, France, Italy, Belgium, the Netherlands and Portugal.)

OSTRICH ★★★ BRANDY
DIRECT FROM SUNNY SOUTH AFRICA

A Product of the Grape. Perfectly Aged in Wood.
26 oz. - - - - $2.25
13 oz. - - - - $1.25
SOUTH AFRICAN WINE ESTATES LIMITED
This advertisement is not published or displayed by the Liquor Control Board or by the Government of British Columbia.

Thanksgiving Day Perfection!

They couldn't ask cook to improve upon the turkey or Arrow upon the shirts. For Arrow Shirts are tailored with the skill any custom-shirter would be proud of. Each shirt has its Arrow Collar. Each shirt is Sanforized-Shrunk—guaranteed to keep its perfect fit forever. At $2, $2.50 and $3.50 you have an almost unending choice of smart patterns and collar styles. Arrow Ties at $1, $1.50 and $2 harmonize perfectly with the shirts.

© Cluett, Peabody & Co. of Canada, Ltd.

You sleep comfortably in Arrow Pajamas—and look smart if you're just lounging. A grand assortment of colorful combinations, priced from $2 upwards.

A man can sit "at ease" in Arrow shorts. Extra room in the seat, and Arrow's seamless-crotch construction eliminates chafing and binding. A variety of patterns at 75¢ and up.

An ARROW SHIRT Extra—Each Arrow Shirt boasts of a distinction no other shirt can have—an Arrow Collar—the best-looking, best-fitting collar in the world.
YET YOU PAY NO MORE

ARROW SHIRTS
EVERY SHIRT IS SANFORIZED SHRUNK

Credit Men Hear Talks on Modern Business Trends

Dr. W. J. Hindley and Charles Banner Address Annual Dinner of Credit Granters' Association of Victoria—Upwards of 250 Attend Function at Empress Hotel Here

"THE day of the isolationist in business has gone. In this age of mass operation, no man has a right to invest in business and expect to run it to suit himself," declared Dr. W. J. Hindley, head of the Washington State Merchants' Association, in an address to members of the Credit Granters' Association of Victoria at their annual banquet last night in the ballroom of the Empress Hotel here.

Dr. Hindley declared when a person invested in business, his business assumed a social character and a social obligation. "The business man must stand in proper correlation to his fellows in the same line of business," he said when dealing with the reconstruction period of business on the North American Continent. The speaker also maintained the merging of interests had resulted in the demand for a higher responsibility from the individual and a greater loyalty to that which was right.

PROBLEMS OF BUSINESS

Dr. Hindley, whose knowledge of merchandising has brought him international repute, particularly in the Pacific Northwest, was speaking on the subject, "In Times Like These." He did not make comparison of present-day conditions with those of pre-war days, but discussed in a matter-of-fact way some of the problems facing business now and some of the things which business would have to face in the very near future. He discussed the rewriting of a new business programme, the changes in value of national currencies and their relation to credit, repudiation and rewriting of Governmental obligations and the attitude of the people to national money.

DEBT REPUDIATION

The speaker referred particularly to the effect of repudiation by governments of monetary obligations without consulting creditors and said there was no doubt the countries "had suffered a moral let-down in the sense of moral obligations by the actions of the governments on this continent." He said he would not care to say how far this let-down had influenced the people to disregard their own debt obligations. He also mentioned the sweep of unionization of stores on the Pacific Coast to the South and claimed increases in wages to employees had resulted in increased cost of operation with the inevitable result of a moving upward scale of merchandise costs. He warned there might be a period of reckoning when the buying public would challenge the rising costs and thus create a "buyers' strike" with the disastrous results experienced shortly after the war.

COMPLIMENTS VICTORIA

Dr. Hindley declined to view with alarm the decline in the value of stocks, but intimated there was cause for some concern because it indicated symptoms of another change in the financial structure of business and industry and carried with it a warning "there never was a time when it was more necessary for business men to keep their feet firmly on the ground." He complimented the Victoria organization for "its spirit of get-togetherism, co-operation and enterprise" in the working out of the problems facing business for the betterment of conditions in business and the safeguarding of the buyer against any undue rise in the price of commodities. Dr. Hindley was introduced by O. M. Prentice, one of the active officials of the local association.

CREDIT GRANTING

Charles Banner, Vancouver, was the only other speaker on the programme. His subject was "Credit Granting in 1937." At the outset of his remarks, he said the volume of retail credit was coming back to the peak of 1929, because, he believed, the consumer was becoming more credit-minded. He dealt with installment accounts, which he characterized as a method of enforced saving. "Installment accounts," he asserted, "are responsible for a large amount of the comforts enjoyed by our people today. It has made possible mass production at a price which the consumer could afford to pay."

Mr. Banner discussed the nature of modern credit granting and explained the method of its operation through credit records available to merchants. The question of easy terms over long periods, he maintained, had its disadvantages because of the inability of merchants to forecast a return to unemployment conditions generally. In order to avoid lapses of payments through unemployment of an individual creditor, there was no general rule to be followed, but he claimed officers and directors of associations should follow the trends of business and give attention to opinions of those who have to do with changing conditions. As conditions unfavorable to credit arise, it might be necessary for merchants to change from a too liberal system of granting credit to one more conservative, especially in the matter of long-term commitments. He advised merchants to scan the horizon for the next depression if sound credit granting were to be continued.

Mr. Banner also discussed other matters of interest to credit men, such as retail credit as a selling factor, prevention of unwise credit granting, moral phases of credit risk and its relation to security in the lien contract. Mr. Banner was introduced by L. E. Evenden.

WORK OF BUREAU

G. A. A. Hebden, president of the Victoria association, presided at the dinner at which an estimated 250 persons were seated. He gave a brief review of the work of the local association and mentioned membership had increased 10 per cent over last year. The association comprised 240 businesses and professions in Victoria and had access to files of 1,500 associations outside the city. He praised the efficiency of the Victoria Bureau and staff under the management of Harry B. Dawson and mentioned the valuable work being done here. A number of guests were introduced, and during the evening Cecil Heaton presided at the piano, and solos were given by Dudley Wickett, accompanied by Miss Maquinna Daniels.

Protests Against Timber Sales Will Be Renewed Here

A DETERMINED stand to press its original protest against the selling of Crown grant timber lands to Japanese interests and to enlist the aid of local organizations and the Canadian Manufacturers' Association was made by the Britannia Branch, Canadian Legion, at its meeting last evening. L. E. Good, head of the committee investigating the matter, pointed out that some control should be exerted over these lands so that the timber could not be exported to the Orient when it was needed in our Island mills. Other timber interests on the Island are under provincial jurisdiction, but the owners of these former Crown grant tracts have a free hand in exporting timber on them, the meeting maintained.

B. A. McKELVIE TO ADDRESS LEAGUE

"Canada at the Crossroads" will the subject of an address to be given by Bruce A. McKelvie at a meeting of Division No. 1, Defence of Canada League, on Friday night at 8 o'clock sharp in the small lodge room, second floor, A.O.F. Hall, 760 Cormorant Street.

Friday's meeting will be the first gathering of the league since the vacation season and business of vital importance to the organization is on the programme. Interested friends will be welcomed at the meeting.

CAPT. AITKEN PASSES AWAY

Well-Known Life Insurance Man Had Served Victoria In Many Capacities

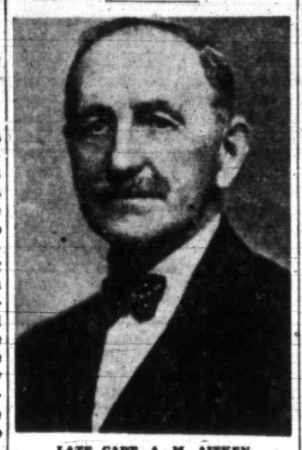

LATE CAPT. A. M. AITKEN

Capt. Archibald Morgan Aitken, 1022 Linden Avenue, passed away in the Royal Jubilee Hospital at an early hour yesterday morning. Captain Aitken, who was in his sixty-seventh year, had been a patient at the hospital since Friday last.

He was born in Aberdeen, Scotland, June 1, 1871, and served his apprenticeship in an Aberdeen shipyard as a machinist. At the age of twenty he came to the Dominion, spent three years in Montreal and other Eastern ports, and thereafter came to Victoria.

Captain Aitken resided in this city for forty-five years and during that time he served the people of Victoria in many capacities. He was a director of the Royal Jubilee Hospital, a member of the Life Underwriters' Association, of the Union Club, and of Britannia Lodge No. 73, A.F. & A.M., and a director of the Royal Blue Line.

He had been a school trustee, an alderman for two years and a police commissioner for four years.

WAS ACTIVE LIBERAL

He was for three years a master mechanic with the British America Paint Company before leaving to take a position with the dredging service of the Dominion Government. For fifteen years he was secretary of the Stationary Engineers' Association of British Columbia and for two years had been its president. Of late years he had been with the Great-West Life Assurance Company.

A Liberal in politics, Captain Aitken took an active interest in the affairs of government and assisted his party in the last provincial election.

He is survived by his widow at the family residence; four daughters, Mrs. Stuart Robertson, Miss Ethyl Aitken, Mrs. O. E. Day and Mrs. R. Tillyer; two sons, Gordon and Gerald Aitken, and four grandchildren, all of Victoria. A sister in Capetown, South Africa, also survives.

Funeral services will be held on Thursday afternoon, the cortege leaving the S. J. Curry & Son Funeral Home and proceeding to St. Andrew's Presbyterian Church, where Rev. Peter McNabb will officiate at 2:30 o'clock. The remains will be laid at rest in the family plot at Colwood Burial Park.

CONCERT ON FRIDAY

On Friday evening the Britannia Branch, Canadian Legion, will hold its first concert of the Winter season. These entertainments will be held monthly. The programme, which is under the chairmanship of Dave Croston, will be as follows: Piano solo, Miss Elsie Friend; song, Mrs. Carver; tap dance, Miss D. Caulbet; magic, J. Gow; violinist, B. White; song, Mrs. Badger; song, Miss D. Finn; comic song, T. Obee; song, A. Lea; comic song, R. Smith. Miss Elsie Friend will be the accompanist.

JUDGMENT REVERSED

Court of Appeal Quashes Conviction of Donet Couture In Royal City

The judgment of Judge Howay, of New Westminster, was reversed in the Court of Appeal yesterday in the case of Rex vs. Couture. With Mr. Justice McPhillips presiding and Mr. Justice McQuarrie and Mr. Justice Sloan as members of the court, a unanimous decision was reached to quash the judgment of the trial judge.

The accused, Donet Couture, a French Canadian, had been found guilty by the trial judge of having held up Henry Schuster on the waterfront of New Westminster and at the point of a gun obtained from him $35. He was sentenced to one year. The informant had at once notified a police officer who was close at hand and the latter, after being joined by two other police officers, arrested Couture, who was close to the scene of the holdup engaged with another countryman, Emil La Plant, in taking a tire from an automobile and appropriating it to their own use.

BASED ON IDENTIFICATION

The accused Couture was arrested and taken to the lockup. As he passed through there under the police, the informant in the holdup was present but did not identify the accused. Next day he made the identification when in the presence of the chief of police when he was asked, when the accused was brought in alone, if that was the man. The informant made a rather vague identification, which was the basis of the appeal taken by H. J. McGivern, his counsel.

The latter alluded to the irregularity of the identification methods; to the fact that it was unreasonable to find the accused engaged in stealing a tire within a few feet of the alleged holdup and within about fifteen minutes of the holdup. The informant had, after the preliminary hearing, expressed doubt as to his identification and was ready to drop the proceedings if he got his money back.

MONEY NOT FOUND

The money was never found on the accused nor had it been obtained since.

Carew Martin, for the Crown, put forward the case against the upsetting of the conviction, but the court was evidently strongly against him. In delivering judgment, the members of the bench expressed disagreement with the finding, each in turn allowing the appeal and quashing the conviction of the accused. The indefiniteness of the identification was referred to by each. Mr. Justice Sloan referred to the unsatisfactory attempt made by the chief of police in obtaining identification of the accused.

DOCTOR'S CARE IS NECESSARY

Medical Officer Attacks Current Delusion Regarding Health Knowledge

By DR. DAVID BERMAN
(Saanich Medical Health Officer)

Nothing is so fascinating to the layman as dabbling in matters of health or the assumption of the role of a healer or medical adviser. In practically all questions arising in the course of life, most men consult someone who is actually trained in that particular field, as an architect in the matter of building, a mariner in navigation or an engineer in various building projects, but, peculiarly in matters of health, most men labor under the belief that they are possessed of an easily and popularly acquired fund of knowledge equivalent to that of a trained physician, or they are ready to follow the advice of any friend or acquaintance in the matters of health.

It is this desire of acquiring health or the correction of ill-health by an easy method that has given quacks such a wide field for their practices in the foisting upon the public the most illogical and unscientific systems of healing, diets, etc. The ethics of the medical profession prohibit them to describe to the public in glowing terms the methods or results of medical practice, and commonly the public is more apt when seeking relief from suffering to succumb to the glowing but lying proposition of rapid and easy cures for all the ailments of humanity.

MUCH TIME LOST

When there is actual organic diseases to be treated, much valuable time is lost before the advice of a competent physician is sought, and the results are frequently disastrous.

Barring the very human aptitude of an occasional error in judgment, the advice of the modern and scientifically trained physician is based on long painstaking training, observation and precise knowledge acquired in laboratories, hospitals and practice. He knows the human body, its anatomy, and physiology and pathology, and how it is affected by modern environment and industry. He knows, too, how to regulate one's life so that health is preserved by the avoidance of those conditions that may undermine it. He knows the treatment available along scientifically proven methods.

NO SHORT CUT

The public, however, has not yet been sufficiently educated to know that the results of long years of incorrect living or abuse cannot be corrected in a short time by the taking of a prescription. The truth of the matter is that only a few diseases can really be cured by the actual taking of medicine. The cure of most ill-health involves changes in one's life and habits and regulation of occupation that can only be prescribed by a physician. It is in the role of an adviser in living that the modern physician is of the greatest value to the community.

The best advice that the medical profession has to offer to the public is to avail themselves of their knowledge in the prevention of ill-health by frequent consultation, rather than seeking relief only when health is broken.

In commenting upon Dr. Berman's summary, Dr. Richard Felton, city medical health officer, stated it was desirable that the advice given should be considered by everybody during Empire Health Week.

Japanese Goods To Be Boycotted By Society Here

The eighth annual meeting of the China-Japan Society, composed of former residents of the Orient, was held at the Oakbay Beach Hotel on Friday afternoon. Mrs. Colin H. Rutherford was again re-elected as president for the coming year. After disposing of the usual business formalities, the president made a reference to the present crisis in China in the following words:

"I know that you are all well aware that one of the important rules of our society is that all our gatherings should be purely social and entirely free from all topics of political discussion. I do feel, however, that we cannot very well adjourn this meeting without some reference to the terrible conditions that have been forced upon China during the last two months. I think that most of us here have relatives, friends or business connections in the Far East who are undergoing great hardships, and we are all very worried and much concerned about their welfare. I feel we cannot let an opportunity like this pass without expressing our feelings of deepest anxiety for their safety.

BOYCOTT GOODS

"The leading newspapers throughout the world are expressing horror and indignation at the ruthless bombing of open Chinese towns and wilful murder of innocent people. It seems there is very little we can do about it here, except to express our sympathy to those who are suffering, but at the same time I think the members of our little society who know the life and conditions of the people of China so well, should take a very active part in supporting the movement so strongly advocated in Great Britain, and now gathering such force in all parts of the British Epmire, that is the boycott of all Japanese goods, and thus do our share to bring about defeat, by exercising a steady economic pressure on their financial resources."

Lindbergh Stays In English Home

LONDON, Oct. 5 (AP). — Colonel Charles Lindbergh has decided to spend another Christmas in the rambling, ancient, timbered house of Long Barn, at Sevenoaks, Kent, the landlord revealed today.

Long Barn's owner, Harold G. Nicolson, member of the House of Commons, said Colonel Lindbergh gave notice that he intended to remain "until after Christmas at least."

DEEPLY INTERESTED

Some New York blackmailers wrote to a prominent bank manager saying that they would kidnap his wife unless he sent them $50,000 immediately.

The letter miscarried to a laborer of the same name who replied: "I haven't a dollar, but I am deeply interested in your proposition."

LAST BIG CASE AT SITTING HERE

Mining Dispute Will Occupy Attention of Court of Appeal in Victoria Today

The last of the major cases to come up for review by the Court of Appeal at this sitting is now before that body. This is the case of May et al. vs. Daybreak Mining Company, which is appealing from a judgment given by Mr. Justice D. A. McDonald in the Supreme Court. Paul McD. Kerr is appearing for the respondents.

The case concerns mining companies which are in liquidation, and their transactions. The court consists of the Chief Justice, Mr. Justice Phillips and Mr. Justice McQuarrie. Argument was commenced just before adjournment last evening.

David K. May and his wife are the main appellants in the case. Seven mineral claims are concerned in dealings between the Daybreak Mining Company and the Gibson Mining Company, with H. Hartin as trustee. The hearing will be proceeded with today.

Blind People in League Bowling

REGINA, Oct. 5 (AP).—First league bowling by blind people in Canada started in Regina last week. Two teams of five players engaged in a game on a local alley. A spokesman said they enjoyed the game of five pins. They will play every Friday morning.

What they're saying about MILLBANKS

NOW WITH Cork TIPS

"As Champion, you smoke Millbanks, of course?"

"Naturally—one must keep top form in everything!"

MILLBANK The Quality CIGARETTE

Piggly Wiggly (CANADIAN) LIMITED

MID-WEEK VALUES FOR THE THRIFTY SHOPPER

Prices Effective WEDNESDAY and THURSDAY October 6 and 7

QUALITY MEATS
1627 DOUGLAS—739 FORT—2253 OAK BAY AVE.
WEDNESDAY ONLY

VEAL: STEW, Lb. 8c; BREASTS, Lb. 10c; Shoulders, Lb. 15c
VEAL: CHOPS, Lb. 17c; LEGS, Lb. 18c; RUMPS, Lb. 20c

HAMBURGER, per lb. 8¢
BACON, Red Label, ½ lb. 15¢
LEGS LAMB, whole, lb. 25¢
COTTAGE ROLLS, whole, lb. 25¢

COFFEE HIGHWAY Roasted, fresh, per lb. 20¢
EGGS Grade "A" Pullets (loose) Dozen 28c
BUTTER Alberta First Grade 3 lbs. 94c
SALT 2-lb. carton for 5¢
BREAKFAST FOODS: Kellogg's Deal, 2 pkgs. Bran Flakes 23¢; Cream of Wheat, large pkt. 22¢
BISCUITS: FRUIT, Red Arrow, Cellophane pkg. 14¢; FRUIT SANDWICH, Manning's, pkg. 15¢
CANDY: MINT CHEWS, Red Arrow, lb. 17¢

CANNED FOODS
CORN ROYAL CITY GOLDEN BANTAM. No. 2 tins 2 for 19¢
PEAS and CARROTS AYLMER. 17-oz. tins 2 for 19¢
TOMATO JUICE LIBBY'S. 10½-oz. tin 5¢
PEARS ORCHARD CITY or LYNN VALLEY. No. 2's, squat 11¢
GREENGAGES AYLMER. No. 2 squat 2 for 19¢
TUNA FISH FURUCO, solid light. ½'s 2 for 15¢
CLAMS SAANICH, minced. ½'s, tin 2 for 25¢
SALMON TIGER (Todd's). ½'s, tin 12¢
MILK ALPINE, tall tins 2 for 19¢
SUGAR B.C. Fine Granulated 10 lbs. 67¢
TEA BLUE RIBBON, lb. 44¢
JAM AYLMER, assorted kinds. 12-oz. glass 13¢
CORN STARCH CANADA. 1-lb. pkg. 9¢
CHIPSO Large pkg. each 19¢
TOBACCO PARKDALE SHORTS, pipe of fine. ½ lb. 39¢
SOAP FELS-NAPTHA. bar 6¢

Fruits and Vegetables
ORANGES: AUSTRALIAN VALENCIAS, extra special, dozen 29¢
LEMONS, California, dozen 17c
GRAPES SEEDLESS, TOKAYS, lb. 9¢
APPLES, Macintosh, Okan. 6 lbs. 25c
POTATOES, Duncan Gems 10 lbs. 19c
CANTALOUPES, large, meaty 3 for 17c

WEDNESDAY ONLY
PEAS Royal City, sieve 4 (while stock lasts), 10½-oz. tins 3 for 20¢
TOMATO SOUP CAMPBELL'S. 10½-oz. tins 2 for 15¢
CHICKEN GUEST, boneless. 7-oz. tins, each 23¢
FLOUR SNOWFLAKE, 24-lb. sacks, each 89¢
GRAHAM WAFERS MANNING'S, 2-oz. pkg. (while stock lasts) 2 for 27¢

WE RESERVE THE RIGHT TO LIMIT QUANTITIES
PIGGLY WIGGLY (CANADIAN) LIMITED

HEAD COLDS
Blocked nasal passages breed germs. Relieve head colds instantly with soothing Mentholatum. Its germicidal vapors clear nasal passages...stop gathering of mucus...arrest germ development and help ward off more serious infections.
Ask your druggist today for
MENTHOLATUM Gives COMFORT Daily

ESTABLISHED 1901
Angus Campbell & Co. Ltd.
1008 GOVERNMENT ST.
"ORIENT" FULL-FASHIONED SILK AND WOOL STOCKINGS
NEW SHADES $1.00 PR. ALL SIZES

HEATERS
Suitable for the smallest room to the largest hall—Airtight, Quebec, Open-Fronted, Circulating, etc.
AIRTIGHT Up From $2.95
CIRCULATING Up From $31.75
Terms Arranged Without Interest
STANDARD FURNITURE CO.
737 YATES STREET

Owing to the phenomenal response to our Fall selling event we have decided to continue the sale for a further five days—offering the same big values.
G. W. PARSONS LIMITED
MEN'S WEAR
Opposite Douglas Hotel — 1421 Douglas

1938 WESTINGHOUSE MASTERCRAFT
RADIOS
$37.50 - $248.00
Terms From $5.00 Down and $1.25 Per Week
McLENNAN, McFEELY & PRIOR
1400 Government Street G 1111

FOR SOMETHING DELICIOUS
. . . for something different . . . for that impromptu bridge game or Sunday night supper . . . Rogers' Golden Syrup, rich and flavorful, stands by to help when you bake. Stir luscious spoonfuls of Golden Syrup into your gingerbread batter, your spice-cakes, or macaroons, and they will come out of the oven tantalizingly crisp and tasty as never before.
Rogers' Golden Syrup has so many uses and combines so perfectly with other ingredients in cooking and baking that it should have a permanent place on your shelf, as a time-saver and as a confection for special treats.

Manufactured in British Columbia
ROGERS' GOLDEN SYRUP

The Daily Colonist

Established 1858

The Colonist Printing and Publishing Company, Limited Liability

J. L. Tait, Managing Director

Subscription Rates by City Carrier:

Yearly	$12.00
Monthly	1.00

All subscriptions payable in advance. Mail subscribers are requested to make all remittances direct to The Daily Colonist.

Subscribers in ordering change of address should be particular to give both old and new addresses.

Subscription Rates by Mail:

To Canada, British Empire, United States and Mexico:

Yearly	$6.00
Half-Yearly	3.00
Quarterly	1.50

To All Other Countries:

Yearly	$18.00
Monthly	1.50

Wednesday, October 6, 1937

PROGRESSIVELY APPLIED PATRONAGE

Two years ago experts, at the dictation of the Provincial Government, prepared a white paper with a symposium of views on health insurance schemes. A number of such were suggested ranging in cost as high as $8,000,000 per annum. For a year's time a "hearings committee" bruited the idea of compulsion about the Province, a suggestion being put forward that a plan suitable to British Columbia would cost $5,000,000, which would include a governmental contribution of $1,200,000 to be utilized on behalf of those who would be insured but could not pay for the privilege.

Finally a Bill was presented to the Legislature involving a scheme which omitted to include those most in need of insurance. It confined the beneficiaries to wage earners who in ordinary circumstances pay most of the present fees for hospital attention and medical services. It was not designed that the rich or the poor should have any place in the plan. The Bill was passed, became law, a Health Insurance Commission was appointed and given powers of taxation designed to raise $3,500,000 per annum. The proposal was that the tax would be two per cent of wage earners' salaries, with some exceptions, and one per cent of employers' payrolls in the case where the employees were to become the beneficiaries. This was all done before arrangements had been made with either the medical profession or the hospitals to fulfil the terms of the contract as embodied in the legislation.

It then developed that the doctors of the Province could not insure that their co-operation would mean the success of the legislation. It was common knowledge, too, that the hospitals had insufficient accommodation for the rush of patients that could be expected under a State Health Insurance scheme. The medical profession, knowing that what was planned would lead to a lowering of the standard of medicine as practised in British Columbia, could not see their way to endorse the legislation. The Provincial Government, therefore, unwilling to face the complete failure of its plans, suspended the putting into operation of its Act. Instead, in connection with the late provincial election, it put a plebiscite to the people asking them if they were in favor of health insurance "progressively applied." The people answered in the affirmative. The majority, however, was by no means of the resounding type. There was substantial opposition evident and there was confusion in the people's mind as to what the Government intended.

The result of the plebiscite did not affect in any way the facts respecting medical, hospital and other services designed to be made available under State Health Insurance. It is in these services that the whole crux of the matter lies. A committee of the Cabinet for months past has—with how much enthusiasm it is impossible to say—been discussing ways and means to devise a measure that would be acceptable to the people of British Columbia. It has evolved no scheme that would lead to the whole-hearted co-operation of the medical profession. It has found no way to provide the hospital accommodation that is a sine qua non of State supervision of health services. It has, in other words, reached an impasse. Premier Pattullo says that the statute, which it is admitted it is impossible to enforce, will remain, for the time being at least, without amendment but a dead letter, and no new statute is contemplated during the session of the Legislature which opens this month. In other words, the answer to the question as to what will be done about State Health Insurance is "nothing."

Upwards of $100,000 of the people's money was spent on "organization" and propaganda for the purpose of State Health Insurance, and a Health Insurance Commission, still in operation, has cost up to date $89,000, and the cost is being "progressively applied." The Commission is to continue in existence, although no action is contemplated in the matter of putting health insurance into force. In other words, certain friends of the Provincial Government are to continue to enjoy handsome emoluments at the expense of the taxpayers for no services rendered to the people. It would seem as if Premier Pattullo's administration has the purse of Fortunatus out of which to disburse patronage.

DRAGOONING THE PRESS

Under the terms of the Alberta Bill, "To ensure the publication of accurate news and information," it is provided that newspapers shall be required to publish any statement furnished by the chairman of a board constituted by Section 3 of the Alberta Social Credit Act dealing with the following matters:

(a) The objects of any policies of the Government of the Province;

(b) The means being taken or intended to be taken by the Government for the purpose of attaining such objects; and

(c) The circumstances, matters and things which hinder and make difficult the achievement of any such objects.

It is, moreover, provided that any statement, as outlined, shall have "written upon it" a certificate in the following words: "The foregoing statement is published by the direction of the chairman of the Social Credit Board," which certificate shall be printed at the foot of the statement to which it relates.

It is also provided that the length of any statement, or of any number of statements required to be published in any issue of any newspaper, shall not exceed in the case of a daily newspaper one page, and in the case of any other newspaper one-tenth of the total issues. The penalty for not publishing the statement, or statements, as decreed by the chairman of a Social Credit Board is $1,000.

The main object of the Bill, "To ensure the publication of accurate news and information," is to spread Social Credit propaganda. If the legislation could be made operative the newspapers of Alberta might conceivably be compelled to print lies, libel, slander, and mere opinions on what Mr. Reginald McKenna calls a "meaningless phrase." They could be compelled to print editorial opinions that are not their own in their news columns. The design is to make them the free medium of publicity for a fantastic creed. Their space, the only thing they have to sell, is to be filched away from them by governmental decree and used for political party purposes. These are the lengths to which Mr. Aberhart and his supporters are attempting to go. The title of the Bill is a misnomer. It is a camouflage to bring the Press within the aegis of dictatorship and to dragoon public opinion into servitude to the fanciful Aberhartian doctrines. In this legislation Mr. Aberhart has signed the death warrant of his political career.

INEXCUSABLE CARELESSNESS

In the first six months of the present year, 290 persons were killed and 4,785 were injured in highway accidents in Ontario. Of those killed 61 were drivers, 78 passengers, 123 pedestrians and 20 bicyclists. It is noted that 3,865 accidents occurred in clear weather and 3,211 of them in daylight, and of the 8,234 cars involved 6,179 were going straight ahead, 227 were turning right, 727 were turning left, 436 were backing up and 370 skidded into trouble. There were 7,811 of the cars found "in apparently good condition" and 127 with defective brakes. Ninety intoxicated drivers were involved in accidents and 70 of the drivers involved were suffering from extreme fatigue. Further statistics show that 222 of the drivers had driven a year or less and 5,874 of them had at least five years' driving experience.

The moral of the foregoing is that accidents are due in the main to inexcusable carelessness. They are caused because those at the wheel will not drive with due regard to their own and other people's safety. Most accidents, says The Ottawa Journal, "happen in good light on straight roads, and in such conditions gross recklessness piles up the shocking casualty list of 290 killed and 4,785 injured in half a year." The question of the havoc being wrought on the roads thus revolves, as it will continue to do inevitably, round those being given drivers' licences who are not fit to drive for their own safety and the safety of others—passengers, pedestrians and cyclists. It is passengers and pedestrians who run the greatest risk, and because of the drivers. In the Ontario record there were 61 drivers killed and 78 passengers; there were 1,588 passengers injured and only 841 drivers hurt. When will legislative authority approach the problem of safety on the roads in a commonsense way, by insuring that those who drive are not only fully equipped technically, but that they are of the type who will exercise the utmost carefulness in any and all eventualities?

In the statistics of car travel to and from Victoria there is something that requires explanation. Why, if 7,992 motor cars came here with visitors during the first nine months of the year, did 9,042 motor cars take their departure in the same period? Why, also, if 22,612 passengers were arrivals here in the nine months, did the cars that brought them take away 24,736 passengers on their departure? What is the conclusion to be reached from these figures? Statistics have a way of leaving the moral to which they point hung up in the air.

The Associated Press very often uses the language of exaggeration in dealing with the European situation. It says, for one thing, that Great Britain and France have "flung down the gauntlet" to Italy "for the evacuation of Italians fighting in Spain." Well, not exactly; in fact not at all, for Great Britain and France have said nothing about what they will do, if anything, in the event of non-compliance. To "fling down the gauntlet" is to challenge to combat, or to challenge to some kind of contest.

To youth I have but three words of counsel—Work, work, work.—Bismarck.

The Weather

Meteorological Office, Victoria, B.C., at 7:00 p.m., October 5, 1937.

SYNOPSIS OF WEATHER CONDITIONS

The barometer continues high over British Columbia; the weather has been fine with moderate temperature in nearly all districts, with the exception of morning fog on the West Coast. Night frosts have occurred in the Interior. It has been quite cool in the Prairie Provinces, with rain in Manitoba.

PRECIPITATION AND TEMPERATURES

(Precipitation for twelve hours to 5:00 p.m.; temperatures for twenty-four hours.)

	Precipitation	Min.	Max.
Victoria	--	45	54
Nanaimo	--	40	60
Vancouver	--	42	60
Kamloops	--	36	52
Prince George	--	22	48
Estevan Point	Trace	38	52
Prince Rupert	--	44	56
Langara	--	46	56
Atlin	--	40	52
Dawson	.08	38	42
Seattle	--	44	60
Portland	--	48	62
San Francisco	--	54	70
Spokane	--	40	58
Los Angeles	--	56	72
Penticton	--	34	--
Kelowna	--	32	58
Grand Forks	--	32	62
Nelson	--	38	57
Kaslo	--	42	--
Cranbrook	--	29	52
Calgary	--	28	46
Edmonton	--	28	38
Swift Current	--	34	46
Moose Jaw	--	35	50
Prince Albert	--	26	46
Saskatoon	--	28	50
Qu'Appelle	--	36	48
Winnipeg	.06	50	58
Monday—			
Toronto	--	54	64
Ottawa	--	42	66
Saint John	--	46	62
Halifax	--	44	64

TUESDAY

Minimum	44
Maximum	54
Average	49
Minimum on the grass	35

Weather, clear; sunshine, October 5, 4 hrs., 6 mins.

5:00 P.M. WEATHER REPORTS

Victoria—Barometer, 30.30; wind, SW., 4 miles; clear.

Vancouver—Barometer, 30.26; wind, W., 4 miles; clear.

Kamloops—Barometer, 30.34; calm; clear.

Prince George—Barometer, 30.32; calm; cloudy.

Prince Rupert—Barometer, 30.32; wind, S., 4 miles; cloudy.

Langara—Barometer, 30.22; calm; cloudy.

Estevan Point—Barometer, 30.32; wind, SE., 8 miles; cloudy.

Tatoosh—Barometer, 30.32; wind, E., 4 miles; cloudy.

Portland—Barometer, 30.24; wind, NW., 4 miles; clear.

Seattle—Barometer, 30.28; wind, NW., 8 miles; clear.

San Francisco—Barometer, 30.02; wind, W., 14 miles; clear

Note and Comment

By Sandham Graves

There is probably no more accurate survey of conditions in all parts of British Columbia than can be made by reading the news and editorial columns of the weekly press. Uppermost now is the drive of British Columbia municipalities along the line of the Trans-Canada airway for adequate air harbors, ranging from emergency flying fields to full-fledged airports. To a small band of flying men who have striven ever since 1919 to awaken Canada to that need, the present activity will be most welcome. At Penticton, Vernon, Kelowna, Oliver, Prince George and other points as widely scattered, committees are out, after flying services on the ground, and that is where all sustained flying must start. What matters it if the Trans-Canada air service does not get fully under way before another year; if the ground facilities are properly laid, it will be successful, distance- eating, permanent. (An Imperial Airways flying boat crossed from Newfoundland to Foynes in ten and a fraction hours recently, its crew having breakfast in the new world and dinner in the old.)

* * *

At Armstrong, where the Interior Provincial Fair has year by year grown to more outstanding success, townsfolk are investigating the possibility of a cheese factory. The Provincial Department of Agriculture has pointed out the field for such an undertaking at more than one place in the province for a number of years, holding that British Columbia ought to be a large exporter of cheese. Farmers and dairymen at Armstrong are looking over the prospects now, with whey and other side products as pig and cattle feed. With butterfat at 28 cents a pound, raw milk gives a return of $1.40 per hundred pounds, and cheese $1.74, according to figures cited at the meetings.

* * *

The building of sports stadiums is under way at several Interior towns, some with elaborate proportions, and all of them with a great deal of enthusiasm. Topping the list was the opening at Point Grey of the U.B.C. Stadium the other day, after several years of student effort to collect funds for the undertaking. Building construction generally is notably alive, with realty prices climbing. Stores, hostels, dwellings and a variety of mercantile and private needs are being filled in undertakings under private initiative. There is some construction, also under assisted plans, with Federal and other financing. At every point, however, a clear business purpose lies behind most of this construction, making for stability in the future. If one had to be choosy about it, most of the optimism is being displayed in country places, and most of the gloom dispersed in a few Coast cities where it is not yet realized that British Columbia does not set the pace for the world.

* * *

Vernon, Salmon Arm, Penticton, Oliver and intervening towns have had a break in school and organizational activities, due to a now-fading threat of infantile paralysis. The schools in most cases closed for ten days, theatres were avoided and public meetings cancelled. As far as I have been able to discover, there were no radio-home classes, so that the children had Fall holidays at the most attractive time of the year, harvesting. The few cases of disease regarded as suspicious appear to have been slight, with full recovery expected in short order. I would like to have made a private survey of the whole area to find out what happens when meetings, resolutions and amendments are thrown overboard. I'll wager that wood bins, root houses and game larders benefited mightily from the armistice in talk.

* * *

At Prince George the Provincial Government has assisted in the formation of a Little Theatre Group, the report being that there are now about 150 of such groups about the province. I am all in favor of it, unless it goes too far and develops temperament in the very young. Who knows but that in the ranks of these new amateur associations there may be developed a Shakespeare? As a reward for diligence in Little Theatre work, the Government might well invite the personnel of such organizations down to witness the opening of its big theatre, sometime toward the end of this month. They won't hear any Disraelis, O'Connors, Carsons or Baldwins, but they might hear some good plain dialogue, with plenty of conflict, which is the soul of drama.

* * *

It seems like old times to read about a Provincial commission still studying the question of bringing water to dry acres at Camp Lister. Up in the Crow's Nest country, the Province has been organizing physical training classes among the miners, on the ground apparently that they do not get enough exercise as it is. (In Victoria, the classes seem to have run out of ready material, and they are now soliciting business men to enroll.) At Penticton, C. E. Oliver, former reeve of that municipality, has developed the Candoka peach from 1,000 imported young trees, and expects to market 5,000 boxes next year of a variety that is said to be eleven inches in circumference, and of excellent quality. That is an achievement, but I'll bet he had his own physical training classes on the sly! The Land Act and the Placer Mining Act should be the two best-known statutes in British Columbia, for they have been continuously displayed in half-column advertisements throughout the Interior press for the last six months. No doubt it is on account of the tourists; one never really knows when a visitor may call, say at Quesnel!

The Observation Car

By THE EDITORIAL STAFF

Autumn in the Air

Signs of Autumn . . . twisted brown and green leaves floating down to damp sidewalks . . . workmen with two-wheeled green-painted carts leisurely raking boulevards and clearing out gutters . . . moist black earth topped by faded flowers and withered stems of plants . . . sun-browned lawns regaining their green shade . . . brilliant sun with little warmth . . . fond memories of hot Summer days and vacations . . . thoughts of approaching Christmas with its annual vexatious gift problem . . . overcoats on every side . . . good-bye to bright Summer colors and thin comfortable clothing . . . venerable automobiles harder to start in the mornings . . . butter in the cooler almost too hard to cut . . . light bills much higher . . . furnaces, fireplaces and heating stoves making inroads into the fuel pile . . . ashes to be emptied every day into brimming dust bins . . . small boys busily hurling twigs and stones to bring down chestnuts . . . acorns hitting roofs with mysterious thuds at night . . . meetings resumed by numerous small organizations that lay dormant during warm weather . . . the fragrant smell of bonfires in the air . . . quiet evenings with soft radio music and the flickering flames of a fireplace.—G.B.

* * *

Glancing Over Sport

When Jimmy Todd, provincial open golf champion, received that gold watch from the Tillicum Athletic Club from Mayor McGavin the other night at the Hudson's Bay Company, he could hardly speak for the surprise of such a handsome gift just about overcame him. The happiest person at the function was Jimmy's mother, who was presented with a beautiful bouquet . . . Some of the golf clubs didn't show up very well at the banquet. I mean by that their representations were very small to say the least. It looks like Jimmy will have to win the U.S. amateur crown before some of the ardent will come out to attend one of these affairs . . . Today it's Lefty Gomez vs. Carl Hubbell in the opening game of the world's series in Yankee Stadium. King Carl is a grand pitcher, but I have a hunch that McCarthy's bombers, led by DiMaggio and Gehrig, will blast him from the mound before the argument is half over . . . Some time this week, I am given to understand from an authentic source, the basketball war will definitely end and "peace" will be declared. A new setup between the league and Dominoes Club will be the outcome and everything will be quiet on the battlefront once more. But a person never knows when another verbal war may develop when the "boys in the know" get together.—J.D.

* * *

Heavier Sentences

In the city police court there is a large map of Greater Victoria with a rash of red and green headed tacks all over it. Red-topped pins indicate the scene of accidents where injuries have occurred. It is a graphic way of showing the toll on our highways since the beginning of the year, and a glance at it would, perhaps, make motorists a bit more careful . . . It is reasonable to assume that heavier sentences might do some good. In England, suspension of a driver's licence from two years to life; fines of £125; sentences running up to two years and more are by no means rare . . . The courts of this province have tried kindness. The police departments have tried education. The press has done its share. Accidents are increasing. We can only look to the courts to stop them.—B.G.

* * *

Time Flies

Time passes rapidly when you have plenty to do. But there is one place in the Pacific where it passes even quicker if you haven't—a place where one is apt to lose all sense of time: Tahiti. Here is a true story of that mecca of lotus-eaters. Not long ago a new three-masted schooner sailed from Marseilles to Tahiti to enter the island trade. Her skipper had been a well-known figure in the South Seas in years long past, trading out of Papeete as master of various schooners; but for over twenty years he had been away from the South Pacific. One can imagine his feelings as he went ashore at the end of the long voyage from France—his eagerness to renew old acquaintances and trading associations. One of the first familiar faces he encountered was that of an old friend of nearly a quarter of a century before. But if he had expected an enthusiastic reunion he had failed to reckon with the Anno Domini-conquering quality of the Tahiti atmosphere. All he got from his friend was a casual nod and the words, roughly translated, "Hello, skipper. Haven't seen you around for awhile. Been away?"—R.M.

* * *

Up in the Air?

The story is told of the padre of an ex-servicemen's club who was making an inspection of a mine in company with some of his flock. When they had reached the 7,000 foot level, the minister looked about him and said: "Well, this is the nearest I'm ever going to get to Hades." One of the men, who had quite a reputation for living a rather free and easy life, mumbled from the background: "I was up 7,000 feet in an airplane last week on a trans-continental flight, and I guess that's the nearest I'm ever going to get to Heaven."—W.I.P.

* * *

So They Kept on Traveling

While motoring through a small town when visiting the State of Washington recently, a Victoria visitor saw these signs on the bulletin board of the town church: "The quarterly meetings of the deacons will henceforth be held every six weeks instead of semi-annually, as formerly."—"Do You Know What Hell Is?"—Come and hear our new pastor Sunday night."—M.R.

FIFTY YEARS AGO TODAY

(From The Daily Colonist of October 6, 1887)

Hatfield-Stevens Wedding—At Christ Church Cathedral last evening was celebrated the marriage of Captain J. A. Hatfield, Seattle, and Caroline Stevens, daughter of Colonel Stevens, United States consul at this port. The ceremony was performed in the presence of the bride's parents, and Miss Jerome, San Francisco. His Lordship the Bishop of Columbia officiating. The happy couple leave on the Sound steamer this morning, and will go East over the Northern Pacific on their honeymoon trip. The bride is well known in this city, where she has many friends, and is a favorite in musical circles, her lovely voice having frequently delighted Victoria audiences. Captain Hatfield was formerly commander of the ship Majestic, and is now a resident of Seattle, where he is largely interested in shipping. With many others The Colonist extends congratulations.

Yacht Race—Arrangements for a yacht race between the yachts Frolic and Ada have been made, and they will try issues on Saturday. The race is for $25 a side, and the course adopted is the same as on Jubilee Day, the time limit to be three hours or no race. Thomas Flewin is the stakeholder and A. Borde and C. Bloomfield will act as judges.

Tenders for Supplies—Tenders are called for by the Minister of Militia and Defence for supplies for "C" Battery during 1888. Tenders will be received at Ottawa up to October 20.

Letters to the Editor

No letter to the Editor will be inserted except over the proper signature and address of the writer. This rule admits of no exception. No letter should exceed 500 words in length.

"ROSTRUMS AND NOSTRUMS"

Sir,—Your columnist, Sandham Graves, in his eulogy upon the accuracy and truth of the Press, writes, "Now that Alberta is considering going into the publishing business, it may be quite in order for the Press to start out on political rostrums and promise dividends of $25 monthly to their subscribers."

Your columnist punctiliously explains that the Press is always meticulously accurate and scrupulously truthful; therefore, the word "rostrum," which means "a platform," must be the accurate and truthful word which he selects to describe Alberta's $25 monthly dividend.

If your columnist had not told us that the Press invariably indulged in "the delightful hobby of the pursuit of absolute accuracy and relative truth," I would have suspected that he had intended to use the word "nostrum," which means "a quack remedy," and is used figuratively to describe "a political scheme savoring of charlatanism."

The editorial columns of The Colonist have so consistently described Alberta's promise of $25 a month dividend as a "nostrum," that it is quite delightful to find that at last someone on the editorial staff of The Colonist, specially interested in absolute accuracy, gives Alberta's promise it's rightful title of "rostrum."

Under existing journalistic conditions "The Press" could with absolute accuracy be called "The Suppress." The editorial slogan, "Don't think! Write!" makes the truth, the whole truth, and nothing but the truth, an unattainable impossibility, except when your printer, who is more particular about absolute accuracy than any of the editorial staff, prints "rostrum" instead of "nostrum."

JOHN C. BOWEN-COLTHURST.

Sooke, B.C., October 1, 1937.

SURVIVOR STILL SURVIVES

Sir,—I wish to bring to your attention an article in the Wednesday edition of your paper re the passing away of Wong Jong, 936 Queens Avenue, on Tuesday, September 28.

In the article it was reported that the late Wong Jong was an employee of the C.P.R., and was commonly known as Sing, a survivor of the Ss. Islander.

There appears to be an error in the report. The Sing mentioned is still living in Vancouver at the above address.

Will you please print in your paper a correct version of the report.

M. W. CHUE.

1148 Odlum Drive, Vancouver, B.C., October 1, 1937.

CONTRARY VIEWS

Sir,—Yesterday in Chancellor Hitler's speech, we were introduced to the words "feeble credulity."

Today on The Colonist's front page we read about a "stern criticism" for Communism," with references to paganism and "the destruction of the world by atheism," in an encyclical from the Pope at Rome.

On Page 4, in a letter, Mr. Butler introduces us to a few more nice (or otherwise) sounding titles, "League Against Fascism" and "League for Peace and Democracy," etc.

Mr. J. Chalmers speaks of "The People's League" and the "Liberty League."

Lieut.-Col. Moore agrees "in the main" that religion should not be taught in schools. (Personally, I believe in abolishing religion from schools, and in teaching of the history of religion to school pupils, to undergraduates of universities, and to would-be clergymen, giving the latter a stiff specialization in ancient languages and in all kinds of history and religion, preferably at a public university, before induction or ordination.)

Mr. Tom D. Bateson wishes to know what is meant, exactly, by the words "Christian" and "Christian principles." I trust some clergyman will tell him through your columns. The word itself belongs to Greek, and these people (the Greeks) were pagans, according to clerical interpretation. Apparently there were Christian pagans in pre-Christian Greece, just as we have pagan Christians in modern Canada, or in modern Italy.

D. S. MORRISON.

R.M.D. 3, Victoria, B.C., October 1, 1937.

UNDER COMMUNISM

Sir,—One of the most highly thought-of newspapers in the world and, according to a high Soviet official speaking recently in Moscow, "The best newspaper in the United States," The New York Times, its editors and correspondents are known the world over for their fairness, impartiality and trustworthiness in reporting the news of the world.

The statements of this great news organ's Moscow correspondent, Harold Denny, are so timely and interesting that they deserve to be known throughout the land.

Of wages in the land of the proletarian revolution (the land of socialism in action) Mr. Denny says: "In twenty years the revolution has made so little progress towards emancipation—if it has not, indeed, retrogressed—that the Soviet worker is among the most exploited in the world . . . And the State has proved that it can be as hard a taskmaster as any capitalist boss and can enforce its will with a police power, infinitely stronger than any coal or iron police or venal 'company' sheriff in the United States.

"'Surplus value,' which is one of the foundation stones of Marx's philosophy, is exacted in the Soviet system, too. In Russia, that surplus value is being used to build a military establishment and to maintain a swollen army of bureaucratic functionaries who probably consume more of the workers' toil than the proprietor class in capitalism."

Speaking of freedom in the land of Bolshvism, Mr. Denny states: "The Soviet regime . . . has utterly eradicated freedom of expression on any but the most innocuous topics. The result is an intellectual servility, a syncophancy, a hypocrisy that is simply degrading."

And yet Victoria Communists and Socialists have the proletarian bug to such an extent that they are at present lamenting that the Victoria Public Library has no Communist propaganda on its shelves in spite of the obvious fact that it has.

DUNCAN C. FURNESS.

565 Yates Street, Victoria, B.C., October 2, 1937.

THE BANKS AND INTEREST

Sir,—Mr. West appears to think that Social Credit is against interest. But the truth is that, although various individuals may have various opinions and beliefs on this matter, there is nothing in Social Credit as a money reform that forbids interest.

There is nothing in Social Credit to prevent one person lending his money to another person, and consequently Mr. West's fears that Social Credit will prevent a man from borrowing money, paying for the use of it, and then paying it back, need no longer trouble him.

But Mr. West's illustration of how the banking system aside from all this creates money as debt, and then demands back from the economic system more money than it has created in the first place, is accurate and interesting.

I am sure that Mr. West noticed that when the bank lent $500 to the farmer, it created the $500 on the spot, and that $500 was a net addition to the money in existence at that time.

Now in the fact that the money came into existence there is nothing wrong, for if the economic system is to expand it must continually receive new supplies of money and the volume of money must continually rise.

The wrong, both economic and moral, is that this new money, created by a book entry on the credit of the whole people (because obviously no bank would ever lend a farmer money if there were not other people with ability to buy the farmer's crop) is regarded as the property of the bank and remains a debt to it.

So, when the farmer comes to pay back his loan to the bank, the bank destroys the $500 in exactly the same manner as it created it in the first place and the volume of money is now $500 less than it was a few minutes previously—unless the bank at the same time creates the same amount and lends it to another person.

But it should be noted that although the bank created $500 in the first loan, the farmer must bring back $518, according to Mr. West's figures. Now, if this be applied over the whole economy, it will be seen that the whole community owes back to the banking system more mony than the banking system issued as debt, and this means, of course, that the banking system must continually add to the volume not only enough debt-money to replace that cancelled when loans are repaid, but also enough to pay itself interest on all the money in existence.

It will be seen by Mr. West that if this were done, then the community, continually handing back more money to the banking system than it received from the banking system, would be gradually deflating its money volume and handing over title to all wealth to the banking system.

And so I hope the time will come when Mr. West will agree that there are weaknesses and injustices in our present debt-to-the-banks money system (by which all money is created by banks, issued as debt to them, and remains perpetually owed to them).

I am sure that these weaknesses and injustices would be corrected if the required additions to the money volume were created by the nation instead of the banks, and as debt-free credit instead of debt, at the exact rate at which new money was required to maintain a stable price level in the face of growing production of real wealth.

This is the whole Social Credit contention, and I think it is sound.

OWEN L. JULL.

St. Mark's Vicarage, Victoria, B.C., Oct. 2, 1937.

A "LEAGUE FOR PEACE"

Sir,—A letter appearing in The Times and The Daily Colonist, signed by Neil B. Butler, indicates that he is very disturbed over the change of name of the "League Against War and Fascism" to "League for Peace and Democracy." It seems also a crime for him to falsify the great work of the league in the deceptive manner he has done.

The change of name was made over a month ago, and the reasons made public though, perhaps, there should have been more publicity on the matter. However, Mr. MacLeod explained this well enough to a capacity audience at the Chamber of Commerce auditorium recently, but in order to avoid any further misrepresentation by Mr. Butler or anyone else, I here again explain.

The league members and others felt that as the entire work of the League Against War and Fascism was of a constructive nature in the interests and welfare of world humanity—that of trying to prevent war and expose and combat the evils of Fascism—this splendid work was not well enough understood by many, and that the change of name to "peace" and "democracy" would make it possible for anyone (with common sense and honesty) to immediately understand the work of the league at one glance. The change is all to the good and is meeting with wide approval. The League for Peace and Democracy remains the staunch defender of peace and democracy, as its name implies, against war and Fascism (very definitely) even though it does not met with the approval of N. Butler whom, it seems, would rather not see any effort made to prevent war and prefers Fascism to Democracy.

As brevity is what is required in these letters, Mr. Editor, I shall, on publication of this, submit another dealing with at least one of the other ridiculously false charges made by N. Butler.

(MRS.) E. A. MATHESON,
Secretary, Victoria Branch,

2224 Hampshire Terrace, Victoria, B.C., October 1, 1937.

This advertisement is not published or displayed by the Liquor Control Board or by the Government of British Columbia.

Men's All-Wool Sweater Vests 1.69

Sleeveless button-front style, in fancy weaves. Plain colors: Navy, brown and fawn. Sizes 36 to 42

THE "WAREHOUSE"

1420 DOUGLAS ST. 1110 GOVERNMENT ST.

Cranleigh House School
FOR BOYS
The Oak Bay Day School. Preparatory and High.
C. V. MILTON
Cadboro Bay Road

BAD BREATH

The old theory that bad breath arises in the mouth is misleading. Bad breath invariably arises from the stomach. Lyptol Antiseptic cleanses the mouth, and when swallowed, neutralizes fermentative processes in the stomach, the real source of bad breath. Satisfaction or money refunded by all Vancouver Drug Co. Stores—21c, 39c and 74c.

FLOWER SHOW WILL BE HELD ON SATURDAY

Plans Made by Horticultural Association for Chrysanthemum Display

R. M. PALMER GIVES INTERESTING TALK

The Victoria Horticultural Association, at a well-attended meeting held in the City Hall council chamber last evening, heard an interesting address on "Garden Planning for Harmony and Effect" by R. M. Palmer, Cobble Hill.

Mr. Palmer declared it was his purpose to introduce a subject which might be followed up, and to make available to members a symposium of recent knowledge on the subject, which he thought might be illustrated by visits to various gardens. He suggested that a general committee be struck for these purposes, which, he hoped, would fit in with the association's scheme of other work.

Mr. Palmer also suggested the committee consider the establishment of an arboratum for the southern end of Vancouver Island.

DESCRIBES SHRUBS, TREES

He described trees and shrubs planted on his ninety-acre property at Cowichan Bay, and those which might be used for large, and smaller properties. A list was also left for the consideration of the committee, with Duncan D. McTavish, secretary.

Speaking of the planting of bulbs, Mr. Palmer pointed out that greater effect might be obtained with smaller plantings, rather than the Dutch method of massing a considerable number of blooms.

P. R. Leighton, president, pointed out that it was the intention of some of those interested in the Spring Flower Show to hold the event May 6-7, so that it would not conflict with the Oakland (California) Flower Show. This date would, he said, interfere with the Iris Show, and if the season was early, with the Association's Daffodil Show. The matter was left in the hands of the executive, for report at the next meeting.

A letter from Ernest Hamilton, asking the association to take action in having the Provincial Exhibition opened Monday instead of Saturday; and that the date of the Exhibition be from August 16-21, was also referred to the committee for investigation and report.

CHRYSANTHEMUM SHOW

Attention of members was drawn to the Chrysanthemum Show to be held Saturday, October 9, in the A.O.F. Hall. The executive will be on hand at 6 o'clock the previous day to set up tables and will appreciate the assistance of members. Reeve Alexander Lockley, of Esquimalt, will open the show.

There were five entries in the chrysanthemum competition, which was won by Mrs. Ludbrook. M. O. Mayhew took second place. Eric Bayley won the novice prize. In the vegetable competition, there were six entries of carrots. A. Tyrrell was first; A. D. Miles, second, and Mr. Bayley won the novice prize.

DEBATING GROUP TO MEET

A meeting of the debating group of the Junior Chamber of Commerce will be held tomorrow under the chairmanship of Percy George in the committee room, Arcade Building.

Poppy Campaign Arrangements Are Being Completed

ARRANGEMENTS are now being completed for the annual poppy campaign, sponsored by the Remembrance Day Committee of the Canadian Legion. John Waterston has again been appointed manager of the headquarters at 1321 Government Street, between Yates and Johnson Streets. Wreaths and poppies, which are made by local ex-servicemen in the Red Cross Workshops, Johnson Street, will be on sale from now until November 11. Saturday, November 6, will be Poppy Day.

URGES PUBLIC TO CO-OPERATE

Dr. Richard Felton Explains Health Department Work To Kiwanians

The public is more health-conscious than it used to be, Dr. Richard Felton, city medical health officer, told members of Kiwanis Club at their luncheon gathering at the Empress Hotel, yesterday.

Declaring that it behooved Victoria to maintain its remarkable reputation for good health, the guest speaker made a strong appeal for public co-operation in all the activities of the city health department. It was that very reputation which justified the celebration of Empire Health Week, he said.

Dr. Felton enumerated the many duties of his department, and stressed the importance of public participation in the campaign for the prevention of infectious disease and to insure the purity of food and drink. He drew attention to the need for the establishment in this city of a community health league, a laity movement, which he believed would be an accomplished fact within the next few years. Such a movement would receive the backing of the department and all doctors, hospitals and nurses.

The desirability of forming a metropolitan health area so as to secure uniformity, was emphasized by Dr. Felton. He explained that at present Victoria, Oak Bay, Esquimalt and Saanich each had its health officer, and the idea was to have one large area with all regulations in uniformity, under the control of a central office. The value of such centralization would be seen immediately it was made.

Walter M. Walker presided and moved a vote of thanks to the guest speaker. He announced that Alderman W. T. Straith, M.P.P.-elect, would be the speaker next week.

Obituary

TRACY—There passed away in Victoria on October 4, Mrs. Grace Tracy, aged fifty-three years. Mrs. Tracy is survived by her mother, residing in Tenino, Wash. The remains were forwarded Tuesday afternoon by the Thomson Funeral Home to Centralia, where the funeral service and interment will take place.

BICKFORD—There passed away at Rest Haven, yesterday, Mrs. Grace Alma Bickford, aged twenty-six years, wife of Herbert Bickford, Saanichton. Mrs. Bickford was born in Winnipeg and had resided in British Columbia nearly all her life. She is survived by her husband and one son, Barry, at home; a twin-sister, Mrs. Mable L. Shiner; also her parents, Mr. and Mrs. W. J. H. Miller. The remains are resting at Sands Mortuary, Limited, and funeral arrangements will be announced later.

JOHNSTON—The funeral of the late William Henry Johnston will take place on Thursday afternoon at 2 o'clock from McCall Bros.' Funeral Home. Interment will be made in Colwood Burial Park.

MOTTERSHEAD—The funeral of the late Frederick Mottershead will take place this afternoon at 3:30 o'clock from McCall Bros.' Funeral Home. Rev. O. L. Jull will conduct the service, after which interment will be made in Colwood Burial Park.

STREET—Funeral services will be held this afternoon at 2 o'clock in McCall Bros.' Funeral Chapel for the late Fred Street. Rev. E. O. Robathan will conduct the service, after which interment will be made in Colwood Burial Park.

SCHREIBER—A large number of sympathizing friends attended the funeral of Lieut.-Col. Charles B. Schreiber yesterday, Rev. H. M. Bolton conducting the service. A delegation from the Canadian Legion was present. The casket was draped with the Union Jack. The following acted as pallbearers: A. E. Dunlop, W. S. A. Watson, Col. Lorne Ross, G. E. Pulham, P. R. Blaikie and E. J. N. Mitchell. The remains were laid at rest in Royal Oak Burial Park.

BARRON—The funeral of John Albert Barron will be held from Hayward's B.C. Funeral Chapel tomorrow afternoon at 2 o'clock, Rev. A. de B. Owen officiating. Interment will be made in the family plot in Ross Bay Cemetery.

RICHARDSON—In the presence of a large congregation of relatives and friends, the funeral for the late John Henry Richardson took place yesterday at the Masonic Hall, Saanichton. Worshipful Master W. H. E. Dinsmore conducted the service, after which the members of North Saanich Branch of the Canadian Legion deposited a poppy on the casket as they filed past. As the remains were being borne from the hall to the waiting hearse, Bro. Capt. C. R. Wilson played the lament, "Dark Lochnagar." The following members of the craft acted as pallbearers: Wor. Bros. T. T. Hutchison, A. R. Sansbury, Bros. George Michell, W. Thorne, J. N. Wood and George Foster. The body was forwarded to Seattle for cremation.

WONG JONG—The funeral for Wong Jong, who passed away on September 28, will be held this afternoon at 2:15 o'clock from the Thomson Funeral Home, the cortege proceeding to the Chinese United Church, Fisgard Street, where service will be conducted by Rev. Chow Ling at 2:30. Interment will be made in Royal Oak Burial Park.

Wage Group Will Issue Statement On Tuesday Night

AFTER a closed session of the special City Council committee on civic salaries yesterday afternoon, Alderman John A. Worthington, chairman, stated the group would make certain recommendations to the council next Tuesday evening. The committee spent most of the afternoon perusing pay lists of the various branches of municipal service. Those present were Mayor Andrew McGavin, Aldermen Worthington, W. Lloyd Morgan, Edward Williams, S. H. Okell and R. A. C. Dewar.

Librarian Would Enlarge Library

VANCOUVER, Oct. 5 (C.)—John Ridington, librarian at the University of British Columbia, said today the university was in need of a wing addition to the library which would double the present seating capacity.

The wing would cost about $400,000, he said.

WARD FIVE LIBERALS

The regular meeting of Ward Five Liberal Association will be held at Liberal headquarters tonight at 8 o'clock. H. W. Davey and Alderman W. T. Straith, M.P.P.-elect, will address the meeting. Alderman Straith will speak on his experiences in Japan, where he was a recent visitor. A general invitation is extended to any Liberal in the city to attend this meeting.

CITY AUTHORS GIVEN PRAISE

Four Books to Be Published By Macmillan Company Written on Island

The publishing business, generally speaking, is better than it has been at any time since 1929, according to Hugh Eayrs, president of the Macmillan Company of Canada, who is registered at the Empress Hotel.

Mr. Eayrs pointed out that the tendency for the majority of books to come from authors in Ontario was becoming steadily less. In the programme of his company for the present season, sixteen out of twenty-four books listed are from outside Ontario; eight of them are from west of the Great Lakes, and four from Vancouver Island.

LYRICS OF NORTH

After a lifetime spent in the Yukon and Alaska, Floris Clark McLaren has written a number of word pictures, lyrics and character studies, which are currently published by Macmillan's under the title "Frozen Fire."

Gwen Cash, publicity representative of the Empress Hotel here, is another authoress whose book, "I Like British Columbia," is to appear next Spring. Mr. Eayrs commented that the work was extremely good from what he had seen of the manuscript.

One of the best contributions to the literature of rock gardens in recent years is also from the pen of a Victorian—W. H. A. Preece. It is entitled "North American Rock Plants."

An Up-Island rancher, Commander J. D. Prentice, is the author of a new book for boys and girls called "Teddy's Story."

LIBRARIES PATRONIZED

Mr. Eayrs pointed out that private buying was decreasing, but the great number of books purchased by lending libraries has actually caused a book boom.

He contends books now being bought by the individual are of a far better type, and that the public generally was demanding serious works and non-fiction. Fiction for the most part, he pointed out, was obtained from the libraries.

With Mr. Eayrs is J. M. Gray, manager of Macmillan's school book department. The former leaves this evening for Toronto, but Mr. Gray will remain a few days longer.

CAMPS CLOSING AT B.C. ORDERS

Forestry and Placer Instruction Is at End for Present Season

Provincial forestry and placer mining instruction camps have been closed for the Winter, according to instructions sent out from the Legislative Buildings this week. Upwards of 600 young men in twenty-eight forestry camps and 300 others who went through the placer courses were said to be returning now to their homes.

Under instructors, forestry crews cleared trails in the woods, built picnic grounds, and learned the rudiments of lumbering. Some sixty of the youths found regular employment in the timber industry before the season closed, it was stated. The camps were located at eighteen points on Vancouver Island, and the balance on the Mainland.

GRUBSTAKED

Three placer mining camps were operated, at Nanaimo River, Emory Creek and on the Fraser River, with a six weeks' course of instruction offered in elementary geology and prospecting. A few of the youths so trained were grubstaked by the Province later, to try their luck in the hills.

The future disposition of the camps was not stated, but last Winter many were used as relief camps for single unemployed men

LICENSED SANITONE CLEANER
New Method LAUNDRIES LIMITED

HOTEL Stewart SAN FRANCISCO
DOWN TOWN
On Geary St. just above Powell—Close to the principal Stores and Theatres
MODERATE RATES
Without Bath Beginning $1.50 | With Bath Beginning $2.50
EXCELLENT MEALS
Breakfast .30, .40, .55, .65—Luncheon .60 (Sun. .65)—Dinner .85 (Sun. 1.00)
Send for Folder—gives complete Tariff, describes points of interest
Chas. A. & Margaret Stewart, Proprietors

Rayes
BAKERY • CANDY • DELICATESSEN • TOBACCO • VEGETABLES AND FRUIT
GROCERY • CHEESE AND BUTTER • FRESH MEATS • FISH AND POULTRY • TOILETRIES
734 FORT ST.
WEDNESDAY AND THURSDAY

PEAS Aylmer 3 for 21¢
CLASSIC CLEANSER 5¢
OYSTERS large frying size 2 for 25¢
NABOB Chocolate Custard 5¢
TEA Black 30¢ lb.
PICKLES Happy-Vale 9¢ bot.
HONEY 2-lb. tin 25¢
CORN Quaker Sweet 3 for 25¢
Asparagus Orchard City, 2's 13¢
Rollo-Cream Oats, pkg. 14¢
NABOB TEA 47¢ lb.
Honeypot Fly Coils 1½¢ ea.
Campbell's Spaghetti with Cheese 2 for 17¢
Garden City Pumpkin 2's tall 8¢
PRUNES Sweet Santa Clara 3 lbs. 19¢
Lunchour PEARS 10¢

ELEGANT Shoe Polish 10¢
SHREDDED WHEAT 2 for 17¢
My-Te-Fine Pure Mustard ½-lb. bar 9¢
JAM Strawberry 4-lb. tin 45¢
MATCHES 12 boxes in package 6¢
NABOB TOMATO KETCHUP 14¢
No. 1 Red Sockeye SALMON ½'s, Special 2 for 25¢
Pilchards Clover Leaf 1's tall 2 for 17¢
FLOUR Silver King Pastry, 5's 18¢
Sugar-Crisp Corn Flakes 2 for 15¢ Limit 4
FLY Swatters 3¢ ea.
FURUCO TUNA, ½'s 10¢
PURE COCOA large 2-lb. tin 25¢
BARCO Pineapple Cubes, 1's 2 for 17¢
FLOUR Master Baker 24's $1.09

LAMB
LEGS LAMB, lb. 23¢ SHOULDERS LAMB, lb. 15¢ LOIN LAMB, lb. 23¢
Shoulder Chops, lb. 20¢ Small Rib Chops, lb. 25¢
ROLLED SHOULDERS, special, lb. 20c
VEAL STEAKS 15¢ lb. | VEAL LEGS 17¢ lb. | VEAL RUMPS 20¢ lb. | VEAL Shoulders 15¢ lb.

BEEF
Deep Sirloin Roast, lb. 18¢ Rump Roast, lb. 20¢
Round Steak Roast, lb. 18¢
STEAKS SIRLOIN OR ROUND STEAK, lb. 18¢
FRESH LIVER, FRESH KIDNEYS, FRESH TRIPE, FRESH HEARTS 9¢ lb.
MINCED STEAK, SAUSAGE MEAT, lb. 10¢
CORNED BEEF, BEEF TONGUES, lb. 18¢

BUTTER First Grade Per lb. 32¢ 3 lbs. 94¢
CHEESE, Mild Canadian, lb. 18¢
EGGS, Grade "A" Large, dozen 40¢
MY-TE-FINE LARD 2 lbs. 29¢

SMOKED MEATS
SMOKED PICNICS, lb. 18¢
SMOKED COTTAGE ROLLS, lb. 25¢
SLICED SMOKED SIDE BACON, lb. 28¢
SLICED BACK BACON, lb. 32¢
LARGE HAMS, whole or shank half, lb. 22¢
SMOKED JOWLS, lb. 19¢

SOAP Pure Castile 5 for 10¢
CANDY Licorice All-Sorts, Peanut Brittle, Nut Kernels lb. 15c; Silver Mints, Fruit Drops, lb. 15¢
SOAP Fels-Naptha 2 for 11¢ Limit 2

DELICATESSEN
WIENERS, lb. 19¢
HEADCHEESE, lb. 17¢
SWIFT'S PREMIUM COOKED HAM, ½ lb. 25¢
HAM BOLOGNA, lb. 14¢
VEAL AND HAM PIES, each 5¢
COTTAGE CHEESE, lb. 11¢

FRUIT DEPT.
FRESH CARROTS AND BEETS 6 bunches 10¢
Large White Cauliflower, each 10¢
Cooking Onions, 4 lbs. 10¢
AUSTRALIAN ORANGES full of juice, dozen 25¢
LOCAL OUTDOOR TOMATOES, per basket 15¢
LOCAL MacINTOSH APPLES 8 lbs. 25¢
SUNKIST GRAPEFRUIT, 6 for 25¢
QUINCE, 6 lbs. 25¢

My-Te-Fine Bird Seed 1 lb. 10¢
Walnut Meats 23¢ lb.
TEA Blue Ribbon 44¢
COFFEE Special 15¢ lb.

SPECIALS
EPSOM SALTS, refined, 4-oz. carton 3 for 10¢
MALT EXTRACT, 2-lb. jar, Extra Special 62¢
CARVER'S ENGLISH TONIC SALTS, 4-oz. tin, Special 5¢
PINEX, 2½-oz. bottle, special 42¢
PHILLIPS' MILK OF MAGNESIA, large 43¢
CASTOR OIL, 4-oz. bottle, spec. 13¢
SYRUP WHITE PINE AND TAR, 25c size, Special 14¢
OIL OF EUCALYPTUS, 2-oz. bottle, Real value 10¢
A.S.A. TABLETS, bottle of 100, Special 29¢
PURE RUSSIAN MINERAL OIL, 16-oz. bottle 34¢
MECCA OINTMENT, 25c size Special 19¢
PROPHYLACTIC BRUSH AND POWDER, 75c value, Special 49¢
TISSUE CREAM, 4-oz. jar, Spec. 33¢
WILLIAMS' DENTAL CREAM Special 11¢
HYGIENIC TOOTH BRUSH, Extra value, each 14¢
COMPENDIUMS, extra value, ea. 57¢
LINEN WRITING TABLETS, large size, each 10¢
IRONING CORDS, complete, Special 25¢
RAY'S SPECIAL PIPE TOBACCO, ½-lb. pkg. Special 35¢

MILK All Kinds 2 for 19¢ large tins
SUGAR B.C. GRANULATED 2-lb. bag 14¢; 5-lb. bag 34¢; 10-lb. bag 67¢; 20-lb. bag $1.28
Biscuits Fig Bars 19¢ lb.

GREEN PEAS, lb.; SPLIT PEAS, lb.; WHITE BEANS, lb.; SOUP MIX, lb. 8¢
FISH
FRESH RED SPRING SALMON per lb. 17¢
FRESH HERRINGS, 3 lbs. for 19¢
FRESH WHITE SPRING SALMON, per lb. 12¢
FRESH WHITING FILLETS 2 lbs. for 25¢

JAM Apricot 4-lb. tin 39¢
PARD DOG FOOD Special 3 for 25¢
NABOB Tomato Juice 10½-oz. 4½¢
Ideal Tomato Ketchup 9¢ bot.
Columbia Peaches, 2½'s 19¢

In less than a year
FIRST CHOICE
above all motor oils in the Pacific West

CLEAN ENGINES
In today's superb motors, the clean-engine performance of "RPM" is more than ever important. It is one of many reasons why "RPM" is FIRST CHOICE above all motor oils in the Pacific West.

RPM
MOTOR OIL Unsurpassed

"RPM" is a registered trademark
A NEW STANDARD OIL FOR NEW CARS

612-16 Fort St. **KIRKHAM'S** PHONES Groceries - G 8121 Meats - - G 8135 Fruits - - E 8021

Daily Delivery Reliable Foods — Esquimalt, View Royal, Colquitz, Royal Oak, Cedar Hill and Inside Points. Fair Prices—Honest Weights and Descriptions—Independent Local Control.

SERVICE AND DELIVERY

Reception First-Grade Butter, 3 lbs.	97¢	Pure Jams—Holsum, Empress and Aylmer—4-lb. tins	38¢ to 55¢
Medium Canadian Cheese, lb.	25¢	32-oz. glass	24¢ to 34¢
Sliced Bacon, lb.	35¢	Holsum Pure Jellies—Crab Apple, Black Currant, Bramble and Red Currant—16-oz. glass	19¢
Roasting Chickens, lb.	33¢	Orange Marmalade, 4's	42¢
Grade A Pullet Eggs, doz.	30¢	32-oz. glass	25¢
Round Steaks, lb.	22¢		
Lamb Chops, lb.	25¢		

Agents—MOUNTAIN VIEW MILKS AND CREAMS—Daily Delivery

BRIDGE LAMPS

A strong Lamp in English Bronze and Gold, complete with figured parchment shade $3.50

CHAMPION'S, LTD.
717 Fort St. E 2422

We Buy Gold, Silver Diamonds
HIGHEST PRICES PAID
Pacific Jewelry & Loan Co.
Licensed Pawnbrokers
1212 BROAD (Opp. Colonist)
G 2724

What Offers for Brewery Building and Three Lots? Head Street, Esquimalt.
Box No. 5196, Colonist

YOUNG MEN WILL BE GIVEN COURSE

An interesting innovation in the local Y.M.C.A. is the proposal to form a junior speakers' class in the young men's division as a membership privilege. Members will receive instruction and practice similar to the senior classes, Frank Paulding, general secretary of the association, announced yesterday.

Clubs for advanced speakers are now in process of organization. The Toastmasters' Club will meet every Wednesday at 6:15 p.m. The following officers will be proposed by the nominating committee tomorrow: President, Col. H. J. N. DeSalis; vice-president, W. Clarke; past president, J. H. Hill; sergeant-at-arms, J. E. Paulding; secretary-treasurer, A. Slocomb; deputy district governor, E. Harrison.

The Speakers' Club will cater to a mixed group this season and will specialize in miscellaneous speaking practice, including a short course in voice production. Meetings will be held every Wednesday at 8 p.m., beginning tomorrow.

A meeting of the Y.M.C.A. education committee will be held on Friday afternoon at 5 o'clock to receive reports of progress and to initiate further groups.

N. W. Whittaker Addresses Ward

Norman W. Whittaker, K.C., M.P.P.-elect, was the guest speaker at the annual meeting of Saanich Ward Seven Liberal Association held in Hampton Hall on Monday evening. Mr. Whittaker spoke on the functions attending the opening of the Legislature and the duties of the speaker, which post he will assume when the House opens.

A. Humphries was chosen president of the ward, and Mrs. J. Hancock was elected vice-president. The post of secretary-treasurer will be filled by L. Derman. Mr. Whittaker was named honorary president, and Alan Chambers, honorary vice-president.

The executive committee was elected as follows: Mrs. A. Humphries, Mrs. A. Pass, Mrs. Cook, Mr. and Mrs. T. Foreman, Eric Wilkinson, J. Waterson and L. Basanta.

The annual reports were approved, that of the secretary-treasurer showing the ward's finances to be in a good condition.

Announcements

Miss Hanman (certificated specialist, London, Eng.). Superfluous hair and moles removed by electrolysis, the only remedy approved by the medical profession. Miss Hanman, who has had over twenty years' practical experience in this work, is prepared to guarantee an absolute cure, providing only that the necessary number of treatments are taken. Consultations are private and quite free of obligation. Call for booklet. Phone G 7642, 503 Sayward Building.

Non-Members Are Invited by The Island Arts and Crafts Society to exhibit their best pictures and crafts—must be original. Receiving day, October 14, from 10 a.m. to 5 p.m., Belmont Building, 2nd floor. For details, write to Miss Grace D. Tuckey, 1654 Hollywood Crescent, or phone E 2829.

"Grouse Nest," two miles from 17-Mile House, Sooke. Open all year. Special Thanksgiving Dinner.

Dean Quainton's Library now on sale at Hunter's Bookshop, 1216 Government Street.

Harry S. Hay, Optometrist, Office 104 Campbell Building E 9621.

Sidney Hotel, Sidney, B.C. Fried chicken dinner served every day, 75c.

VIEW SITES FOR AIRPORT

Civil Aviation Heads Investigate Property at Gordon Head and Sidney

Possible airport sites were inspected at Gordon Head and Sidney yesterday by G. A. Wilson, controller of civil aviation; R. Carter Guest, inspector of the same Federal Government department; E. F. Cook and G. L. McGee, engineers in the Department of Transport.

At Gordon Head they discussed acreage necessary and the probable price, drainage, grading and motor distance to the city, found to be approximately fifteen minutes.

During an inspection of property near Sidney, the aviation officials examined a possible site about twenty minutes' drive from the city. They found it would be feasible to construct a runway 5,000 feet long and two other 3,000-foot runways in opposite directions. The property was also near the sea, which would render it adaptable to a combination land and seaplane base.

MAPS WANTED

Mr. Guest suggested that the city or Provincial Government should provide the civil aviation branch with topographical maps of property available for airport development.

Harold Husband, R. H. B. Ker, Ernest Eve, Duncan MacBride and C. H. O'Halloran, K.C., members of Greater Victoria Airport Committee, later held a two-hour conference with the aviation officials in regard to construction of an airport near the city.

"We received fine support from the visitors regarding the local project," commented Mr. Husband, president of the Victoria Chamber of Commerce. "But it must be understood, of course, that the initiative must come from Victoria if the city is to take its proper place in the Western scheme of airways development," he added.

Before aviation officials left for Vancouver on the night boat, Mr. Guest conferred with Commander C. T. Beard, R.C.N.

SAANICH WARD NAMES OFFICERS

Liberal Association Selects Slate Of Directors for Current Year At Meeting

Saanich Ward Two Liberal Association held its annual meeting in Grist's Hall last evening. G. T. Jarvis was elected president, and L. Fletcher and R. Gray, first and second vice-presidents, respectively. C. Doyle was chosen secretary-treasurer.

Honorary officers will be: President, Norman W. Whittaker, K.C., M.P.P.-Elect, and vice-president, Alan Chambers.

The executive committee for the current year will comprise Mrs. E. E. Bell, Mr. and Mrs. S. Harris, Mrs. R. Gray, Mrs. L. Fletcher, Mrs. J. Hourigan, S. Britten, R. Noble, C. O'Regan, G. Barker, S. Gregory and J. Antrobus.

E. E. Bell, president of the central executive of the Saanich Liberal Association, gave a short talk on the Liberal policy as it referred to both Provincial and Federal Governments.

Annual reports were presented, the treasurer's statement showing the ward's financial standing to be in an excellent condition.

Sunspot Activity May Be Seen Here Now by Amateurs

Amateur astronomers are availing themselves of the opportunity to see one of the sunspots that occasionally may be seen with the unaided eye against the face of the sun. Those wishing to make observations, however, are warned to protect the eyes with a smoked glass or bit of photographic film, and those who have field glasses or opera glasses will, of course, have a still better view, but the glasses should be covered with some protective substance, such as smoked glass or photographic film.

Dr. W. E. Harper gave a most interesting radio talk two years ago on sunspots, in which he noted that there were records in the Chinese annals of a few thousand years ago of dark blotches having been observed on the sun's surface. But it was not until Galileo turned his then newly-invented telescope on the sun that any true record was made of a phenomenon which has had much study in the intervening years. They are now known to come and go in cycles of about eleven and a quarter years, and the nature of the disturbances of which they are evidence approximate that of volcanoes on the solar surface. The largest of the present sunspots is moving toward the west limb of the sun

Quality of Jersey Cattle High at Saanichton Fair

As usual at the ever-popular Saanichton Fair, Jersey cattle were the predominant breed and mainly the exhibits of the Saanich club and its junior heifer and calf clubs. The quality of the exhibits was high and it was evident that a winner at Saanichton can afford to forfeit no marks through lack of preparation or indifferent showmanship. The judge was George Challenger, of the agricultural department of the B.C. Electric and his decisions met with the approval of the ringside.

Bull (two-year)—This class was won by Miss Moses, with Babbacombe Le Rondin Bindle (later made senior and grand champion); 2, Ian Douglas, with Brampton Favorite Sport; 3, Miss Moses, with Hazelmere Le Rondin Cid, son of the grand champion.

Bull (yearling) — Went to Cap Gibson for Babbacombe Standard's Sepoy.

Bull (calf)—Miss Moses, for Babbacombe Oxford Orderly (later on made junior champion and reserve grand).

Cow (three-year) — A very fine class of eight was won by Easton & Burkinshaw, with Babbacombe Standard Sybil, afterwards made senior and grand champion, winning the Hamber Challenge Cup; 2, Ian Douglas, with Pilot's Bright Trixie; 3, Easton & Burkinshaw, with Babbacombe Noble Fern.

Cow (two-year)—Went to a calf club member, R. Munro, with Brackenhurst Oxford Daphne.

Record of Performance—An important class, where production scores more than type, went to Easton & Burkinshaw, along with the City of Victoria Challenge Cup.

Cow (senior yearling)—Went to Ian Douglas for Thrieve's Sport's Thelma.

Cow (junior yearling) — To another calf club member, D. Lawson, with Triple Oak Oxford Georgina, which won him the Dewdney Challenge Cup for the best heifer exhibited by boy or girl, and was made junior champion.

Cow (under one year)—To a calf club member, J. Robbins, with Elk Park Standard's Venus. There were fifteen in this class.

Get of Sire—1, Easton & Burkinshaw, with Golden Standard II; 2, Ian Douglas, with Brampton Favorite Sport; 3, Miss Moses, with Babbacombe Le Rondin Bindle.

Dairy Herd—1, Ian Douglas, taking the Fordham Johnson Challenge Cup; 2, Easton & Burkinshaw, taking trophy of Robert Simpson Western, Ltd.; 3, Miss Moses.

Herd (owned and bred)—1, Easton & Burkinshaw; 2, Cap Gibson; 3, Miss Moses.

The Royal Bank of Canada Cup for exhibitor scoring most points in the purebred Jersey section went to Miss Moses.

In the heifer club competition the placings were: 1, D. Lawson; 2, R. Munro; 3, W. Gallop.

In the calf club the first placings were: 1, J. Robbins; 2, D. Lawson; 3, G. Doney; 4, K. Burkinshaw, but after taking account of the book records the final placing was: 1, M. Raper; 2, R. Smart; 3, D. Lawson; 4, J. Robbins.

LEGION PLANNING FOR BIG CONCERT

LANGFORD, Oct. 5.—The Prince Edward Branch, Canadian Legion, held a meeting in the Legion Hall at Langford on Saturday evening, with Comrade Frank Smedley presiding. After a discussion of various business propositions, plans were made for the concert to be held in the Colwood Hall on Friday evening, October 15, at 8 o'clock. With the idea of having an educational programme of good music to help people and especially the young people of the Langford and Colwood districts to understand and appreciate good music, the Prince Edward Branch, co-operating with the Colwood Community Club, is sponsoring a grand symphonic concert with George Dyke's twenty-five piece orchestra in attendance. Mrs. James Macfarlane and Miss Muriel Pottinger will give vocal solos and Miss Helen Ockenden will be the accompanist. Other attractions are also being arranged.

ENGAGEMENTS FOR MAYOR ARE LISTED

Mayor Andrew McGavin will extend an official welcome to British Columbia Women's Institute, Vancouver Island South District delegates, at the eighth annual conference to be opened on the morning of October 20, at 635 Fort Street.

At Naval Veterans' Trafalgar Day dinner in the Hudson's Bay Company dining-room on the evening of October 21, the Mayor will reply to a toast to the city.

His Worship will attend anniversary services at Fairfield United Church on October 24, and will preside at a congregational dinner set for November 3.

On November 10 he will be a guest of honor at the annual Armistice Ball in the Empress Hotel.

Oriental Actors Get Their Chance

HOLLYWOOD, Oct. 5 (AP).—The law of supply and demand boomed the market for Chinese actors today—and slowed movie making because there were not enough Orientals to go around.

There are more than 400 Chinese players here, but four Oriental pictures brought on by Chinese-Japanese hostilities are in production. Each needs from 100 to 400 Chinese actors.

Nova Scotian Strike Is Ended

SYDNEY, N.S., Oct. 5 (AP).—A two-day tie-up of Nova Scotia Steel & Coal Company operations, throwing more than 1,600 men out of work, was ended tonight when striking miners voted to return to work pending negotiations toward settlement of a short-wall miners' grievance that caused 600 Florence Colliery men to stop work.

TAKEN OFF LIST OF LEGALLY DEAD

Vancouver Court Sets Aside Order Presuming Death of H. W. McBain

VANCOUVER, Oct. 5 (AP).—Henry Wallace McBain, legally returned from the "dead" today when Mr. Justice Fisher, in Supreme Court, set aside an order presuming his death.

On application of Mrs. McBain, who claimed she had not heard from her husband since the Summer of 1928, when he left to take employment in Vernon, B.C., the order was made by Judge Fisher, May 13, 1936.

McBain said the first he heard of his death was on his return to British Columbia from the United States in June, 1936.

He told the judge he had sent a remittance in 1928, but letters he sent in 1929 were never acknowledged, so he gave up writing.

THOUGHTFUL

There was one piece of pie left from the noon meal on the table, and Mrs. Powell divided it between Helen and Buddy.

Buddy looked at his mother and saw she didn't have any. "Mother," he said, earnestly, "I can't enjoy this pie when you haven't any. Take Helen's."

SUNRISE AND SUNSET

OCTOBER

Time of sunrise and sunset (Pacific standard time), at Victoria, B.C., for the month of October, 1937.

Date	Sunrise	Sunset	Date	Sunrise	Sunset
1	6:13	5:53	17	6:36	5:21
2	6:15	5:51	18	6:38	5:19
3	6:16	5:49	19	6:39	5:18
4	6:18	5:47	20	6:41	5:16
5	6:19	5:45	21	6:42	5:14
6	6:21	5:43	22	6:44	5:12
7	6:22	5:41	23	6:45	5:11
8	6:23	5:39	24	6:47	5:09
9	6:25	5:37	25	6:48	5:07
10	6:26	5:35	26	6:50	5:05
11	6:28	5:33	27	6:52	5:03
12	6:29	5:31	28	6:53	5:01
13	6:31	5:29	29	6:55	5:00
14	6:32	5:27	30	6:56	4:58
15	6:34	5:25	31	6:58	4:57
16	6:35	5:23			

City and District

Car Found—An automobile of A. Williams, 331 Quebec Street, reported stolen late Monday evening, was located on Blanshard Street by Constable Louis Callan at 3:20 o'clock yesterday morning.

New Entrance—Luney Bros., Ltd., secured a $500 city building permit yesterday to construct a new porte cochere at the Collinson Street entrance to St. Joseph's Hospital. C. Elwood Watkins is the architect.

New Member Greeted—Rev. A. E. Whitehouse, pastor of Metropolitan United Church, was introduced as a new member of the Kiwanis Club by Austin L. Curtis, at yesterday's luncheon gathering in the Empress Hotel.

Car Stolen—Up to an early hour this morning police had found no trace of Dr. C. Denton Holmes' automobile, stolen on Monday evening from Yates Street, outside the Ambassador Apartments. The machine is a blue 1935 Chevrolet sedan, licence No. 19-381.

Mining District Recovers—R. G. McLeod, pioneer mining man, who is visiting the Coast, recently described the manner in which properties adjacent to Nelson are "coming back," due to the high price of metal. Many prospectors have gone into the district, and several new finds have been made, he declares.

Apple Day—With proceeds going toward the upkeep of the headquarters, camps and also to aid the annual toy shop, an apple day will be held by the Victoria Boy Scouts on Saturday. Apples will be sold on the street corners from 8 o'clock in the morning until 4:30 in the afternoon.

Egg Prices Decrease—The price of Grade "A" pullet eggs went down 2 cents a dozen here yesterday, according to a report from W Haggar, the Dominion Egg Inspector. The new wholesale price is 25 cents a dozen. Grade "A" large and Grade "A" medium eggs are unchanged at 37 and 35 cents a dozen, respectively.

Fire Calls—Burning sawdust called the fire department to the corner of Blanshard and Fort Streets at 5:50 o'clock yesterday morning. At 9 o'clock a call was received to a chimney fire at 1263 Beach Drive. A false alarm at 8 o'clock in the evening was received from the corner of Gosworth and Edgeware Roads.

Building Permit—E. J. T. Woodward, Mill Bay, secured a $3,000 city building permit yesterday for alterations to the Hamley Building at 1001 Government Street. Work will be supervised by R. M. Aitken. The permit will include alterations to the Broughton Street entrance, outer wall changes, a new mezzanine floor and roof work.

Cabinet Convened — Hon. John Hart presided as Acting Premier over a brief meeting of the Provincial Executive yesterday when routine orders were passed. Hon. G. S. Pearson, Hon. A. W. Gray and Premier Pattullo are out of the city at present, the Premier being at Ottawa for negotiations with the Federal Government.

Consider Properties—At a special meeting of the Esquimalt Municipal Council, held Monday evening, the councillors reviewed properties still in the possession of the municipality following the recent tax sale. This was done as suggested in a letter from the municipal clerk pointing out that many of the buildings on these properties were in a state of disrepair.

Fined for Assault—Fong Chin Luck, a Chinese convicted of having assaulted Jung Yick Ching, a fellow countryman, was fined $10 with $2.50 costs in the city police court yesterday. When he announced that he would not pay the fine, Magistrate Hall informed him that he would then have to serve time in jail.

Clubs Stolen—Twenty golf clubs and seventy-two golf balls were stolen from club premises of Phil Taylor, professional at Victoria Golf Club, some time Monday evening, according to a report made to Oak Bay police. An unsuccessful attempt was also made to enter premises of Walter Gravlin, professional at Uplands Golf Club.

Appeal for Aid—The Joint Committee of Churches for Western Relief has asked the Victoria Kiwanis Club to give publicity to an appeal for fruit, produce, clothing and books to be sent by freight car to the Prairies. All contributions should be delivered to the E. & N. freight shed on Wharf Street not later than tomorrow.

Minutes Sent — Minutes of the Union of British Columbia Municipalities convention, held at Nanaimo, were received at the City Hall yesterday from R. R. F. Sewell, secretary-treasurer. Mr. Sewell reminded the City Council of Saanich's resolution aimed to secure more financial assistance for municipalities from the Provincial Government.

Appeals Refused—Unsuccessful in his appeal before the Court of Appeal here yesterday morning for a reduction in sentence of five years fixed by Judge Nisbet, Nelson, for criminal assault, Robert E. Bellamy was unsuccessful in his request to Chief Justice Martin in Chambers for leave to appeal from conviction, and was returned to the penitentiary yesterday afternoon.

House Damaged—Extensive damage was caused yesterday morning to a house at 2591 Estevan Avenue owned by George Watkins. B. A. Boate, tenant, left the dwelling before 9 o'clock. At 9:23 o'clock a pedestrian saw smoke issuing from the windows and turned in an alarm. Flames caused much damage to two bedrooms and the basement before being checked by firemen.

Inquiries Increase—Inquiries received by the Victoria and Island Publicity Bureau show a sharp increase for September over the same month last year. This year 1,384 visitors have called at the bureau asking for information, compared with 1,136 in September, 1936. The figures are exclusive of those inquiries received from outside points by mail.

Car Damaged — Miss Butler, R.M.D. No. 4, Gordon Head, reported to police yesterday that she was proceeding in her car north on Quadra Street at 4:30 o'clock Monday afternoon when another machine left the curb near North Park Street and caused damage to the right front wheel and fender of her automobile. She stated the driver failed to stop.

Sentenced to Jail—John McDonough pleaded guilty in the city police court yesterday to having stolen five pairs of gloves from the Hudson's Bay Company. Employees of the store told of having detected the theft and of having followed the accused to the place where he deposited the gloves. Chief Thomas Heatley told of being shown the gloves and the accused was pointed out to him. The accused was sentenced to twenty-one days in jail with hard labor.

Report Nearing Completion—The annual report of the provincial inspector of municipalities on civic operations for the last calendar year may be completed next week, it was said yesterday at the department of municipal affairs. Portions of the report have been printed, but the analysis of expenditure and revenue for seventy-eight municipal corporations is still incomplete. British Columbia municipalities were supplied with uniform forms this year on which to submit their records.

DROWNED WHEN CAR SLIDES INTO RIVER

NEVADA, Mo., Oct. 5 (AP).—One woman was drowned and another injured dangerously when an automobile slid off the highway into the Marmaton River north of here today.

The dead woman was Mrs. Mae Rucker, fifty-nine, wife of a Kansas City lawyer.

AS CLEAR AS MUD

Joan—I'm terribly worried.

Maud—Why?

Joan—I wrote Jack in my last letter to forget that I had told him I didn't mean to reconsider my decision not to change my mind, and he seems to have misunderstood me.

Get All the Thrills of the World Series With a New 1938

Rogers
THE AUTOMATIC RADIO
You can get ten stations in ten seconds with the new Rogers. It is a fully automatic radio and the most sensational improvement of the 1938 season. New 1938 Rogers Radios from $65.95
Fletcher Bros.
(VICTORIA) LTD. 1130 DOUGLAS ST.

WENGER'S QUALITY DIAMONDS
It is wise when buying a diamond ring for you to buy where quality of stone is the chief factor in the selection submitted to you.
Every diamond we offer is guaranteed fully regardless of the size of stone.
WENGER'S, LTD.
653 YATES STREET JEWELERS SINCE 1896

TRAVEL BY BUS—to California
LOWEST FARES - - - - NEW SUPER COACHES
RETURN FARES

SEATTLE TO SAN FRANCISCO	$22.05
SEATTLE TO LOS ANGELES	$30.70
SEATTLE TO SAN DIEGO	$34.35

50c Extra via Redwood Highway—One Way
Alternate Routes
GRAY LINE TRAVEL BUREAU
For Tickets and Information: 756 YATES STREET - PHONE E 3833

You Owe Yourself Protection Through
Fire INSURANCE Automobile
ELSIE B. RICHARDS
Suite 7, Metropolitan Building, Opposite Postoffice
PHONE EMPIRE 7722

Letters to the Editor

No letter to the editor will be inserted except over the proper signature and address of the writer. This rule admits of no exception. No letter should exceed 500 words in length.

THE PET DOE

Sir,—Allow me, through the medium of your valuable paper, The Colonist, to express my sorrow and deep regret at the death given the pet doe in Beacon Hill Park. It is almost impossible to credit such cruelty to a beloved animal in this our supposed civilized age.

(MRS.) ERNEST E. DOUTHWAITE.
128 Eberts Street, Victoria, B.C.,
October 4, 1937.

SLAUGHTER IN ORIENT

Sir,—In reply to Mr. Neil B. Butler's letter in today's Colonist, I am neither Socialist nor Communist, but a dyed-in-the-wool Conservative.

As neither Great Britain nor the League of Nations has done anything so far to stop the awful slaughter of women and children in China, it is up to the women of the world to lead the way. My object in writing was purely humanitarian.

A. KING.
Cadboro Bay P.O., October 5, 1937.

PROGRESSIVELY APPLIED

Sir,—The parboiled and misbegotten health insurance scheme having been clandestinely interred without military or other honors, it might be pertinent to inquire as to the whereabouts of the $50,000 that was appropriated or expropriated last year for "investigation" of the scheme which was to be progressively or aggressively applied. Is the occupant of the vacant chair, yclept the chairman, still drawing down $7,500 a year, and the other members of the lifeless board still drawing down their $2,500 and $3,500, respectively? This and other questions should be asked when the House reassembles.

In the current issue of Liberty Magazine the Canadian editor tells his readers why Canada is in the red to the tune of millions of dollars—the cost of government, progressively applied. We are told that the cost of governing Canada is half a million dollars greater than the cost of governing 53,000,000 citizens in the British Isles. "And this despite our population, which is but the equivalent of that residing in the comparative postage-stamp area of Greater London!"

WOOD AND COAL SAWDUST
J. E. Painter & Sons
PHONE G 2541
617 CORMORANT ST., VICTORIA

To support our Government we hand out more than we pay for food or rent. "The earnings of three months in every year is the levy made against every breadwinner in the land for our mounting cost of government."

The editorial is too long to quote in full, but the summing up is trenchant: "The great pay-off will never materialize until John Average Citizen realizes that this business of good government is his own business." That means all of us, and the only way we can do it is through the press.

WALTER FOSTER.
Colquitz, B.C., October 3, 1937.

EXPLAINED AT LAST

Nit—Why is there such an affinity between a colored man and a chicken?

Whit — Because one descended from Ham and the other from eggs

Tides at Victoria

OCTOBER

Time of tides (Pacific standard time), at Victoria, B.C., for the month of October, 1937.

Date	Time H. M.	Ht. Ft.	Time H. M.	Ht. Ft.	Time H. M.	Ht. Ft.	Time H. M.	Ht. Ft.
1	6:15	3.7	13:23	7.7	19:22	5.3	.....	.....
2	0:46	7.1	7:05	4.3	13:33	7.7	20:00	4.4
3	2:00	7.1	7:50	4.8	13:42	7.8	20:38	4.4
4	3:10	7.7	8:36	5.3	13:55	8.0	21:16	3.2
5	4:16	7.1	9:00	5.8	14:10	8.2	21:46	2.7
6	5:26	7.1	9:28	6.3	14:31	8.2	22:25	2.5
7	6:45	7.2	9:55	6.8	14:52	8.2	23:06	2.4
8	8:20	7.2	10:12	7.2	15:11	8.1	23:50	2.5
9	.....	.....	.....	.....	15:20	8.0	.....	.....
10	0:35	2.6	.....	.....	15:18	7.6	.....	.....
11	1:20	2.8	.....	.....	14:30	7.7	.....	.....
12	2:06	3.1	.....	.....	13:21	7.7	.....	.....
13	2:55	3.3	.....	.....	12:12	7.7	.....	.....
14	3:46	3.7	12:10	7.6	19:08	6.4	21:25	6.6
15	4:42	4.0	12:16	7.6	19:49	5.8	23:06	6.6
16	5:35	4.2	12:24	7.7	19:04	5.0	.....	.....
17	0:23	6.7	6:24	4.8	12:37	7.9	19:30	4.1
18	1:29	7.0	7:05	5.2	12:56	8.3	20:09	3.2
19	2:25	7.2	7:46	5.7	13:18	8.6	20:46	2.3
20	3:50	7.3	8:22	6.2	13:43	8.9	21:29	1.6
21	5:05	7.5	9:00	6.7	14:10	9.1	22:14	1.1
22	6:24	7.7	9:43	7.2	14:40	9.2	23:02	0.9
23	7:44	7.9	10:33	7.6	15:16	9.0	23:52	1.1
24	8:49	8.1	11:41	7.8	15:50	8.7	.....	.....
25	0:46	1.4	9:44	8.3	13:18	7.7	16:28	8.1
26	1:38	2.0	10:25	8.3	15:19	7.3	17:24	7.4
27	2:28	2.8	11:00	8.3	17:23	6.9	18:56	6.7
28	3:27	3.7	11:25	8.2	18:06	5.8	22:30	6.3
29	4:27	4.5	11:46	8.2	18:41	4.8	.....	.....
30	0:24	6.4	5:26	5.3	11:59	8.2	19:11	4.1
31	2:12	6.7	6:26	6.0	13:15	8.3	19:46	3.3

The time used is Pacific standard for the 120th Meridian west. It is counted from 0 to 24 hours, from midnight to midnight. The figures for height serve to distinguish high water from low water. Where blanks occur in the table, the tide rises or falls continuously during two successive tidal periods without turning.

The height is in feet and tenths of a foot, measured from the average level of low water.

To find the depth of water on the sill of the new Esquimalt Drydock, add 30 feet to the height of water as above given.

Social Activities and Notes of Personal Interest

Report of Convention Is Read by Miss Redgrave

Local Delegate Is English Vice-President—Convent Alumnae Changes Its Name—Scholarship Presented to Sisters of St. Ann

Members of St. Ann's Alumnae Association listened with interest to the report of the biennial convention of the Canadian Federation of Convent Alumnae given by Miss Nellie Redgrave last evening at St. Ann's Academy. Miss Redgrave attended the convention in Toronto at which she was elected National English vice-president, and was one of the four speakers in the symposium on the "Christian Education of Youth."

One of the important results of the convention, Miss Redgrave reported, was the unanimous approval of the change of the name of the organization to the "Canadian Federation of Convent Alumnae," omitting the word "Catholic" to cover its non-denominational membership.

Mrs. Harry T. Roesler, who had been re-elected president of the federation for another two years, had explained that while there was a considerable proportion of inter-denominational membership in Eastern Canada, the predominance in the West was remarkable. This, it had been explained to her, was because in the early days, British people who settled in the West were accustomed to the private school system in the Motherland, and people of all faiths sent their girls to convent schools. The Sisters in charge of these schools had assured her that the pupils of other denominations were remarkable for their loyalty to their Alma Mater.

OTHER OFFICES

The other officers elected at the convention were as follows: English vice-president, Miss Redgrave, Victoria; French vice-president, Miss Sheila Smyth, Ottawa; recording secretary, Mrs. Leo Walser, Chatham, Ont.; corresponding secretary, Dr. Victoria E. Mueller, Hamilton, Ont.; treasurer, Miss Mary Chaisson, Saint John, N.B.

According to Miss Redgrave's report, religious and lay delegates were present at the convention from fifty-six affiliated Alumnae associations from every province in Canada, who represented eighteen different teaching communities. About 500 delegates and visitors had been present.

Miss Redgrave told of the opening of the convention with Pontifical High Mass, followed by the convention luncheon at which 200 Sisters of the eighteen affiliated communities were present. Then followed the business sessions at Teefy Hall, the president, Mrs. Roesler, reviewing the rapid growth of the federation in the two years since the last convention. Interesting reports on a great variety of subjects had been read, and in connection with a paper on "Home and School Associations" by Mrs. E. G. Douglas, Hamilton, Ont., a recommendation for the establishment of home and school clubs for convent schools in localities where these would be helpful, was approved.

In all the addresses given at the convention the necessity for "the Catholic attitude" towards life was emphasized by the speakers.

CLOSED RETREATS

Among the resolutions offered at the convention were those encouraging individual members to make closed retreats in order to pause and learn what the years have done to them since school days have passed. Also, that Alumnae members be advised to foster a movement toward a wider dissemination of the Catholic press.

In connection with the convention there had been an interesting exhibition of school books and literature for general reading, Miss Redgrave added, and an exhibit of handicraft and liturgical linens from Mount St. Bernard College, Antigonish, N.S., and from the Ursuline Convents at Roberval, Quebec, and London, Ont., together with project work of pupils of Basilica School, Hamilton, had attracted much attention. The feature which had aroused most enthusiasm was the display of dolls dressed in the habits of the affiliated communities, standing on a large map at points where the convents were located.

Miss Flora Hamilton Burns, president of St. Ann's Alumnae, was in the chair and made the presentation of the federation scholarship award to the Sisters of St. Ann and also, on behalf of the Alumnae, presented a copy of "Sing to the Sun" (Borden) to the school library.

Thirty members were present at last night's meeting and plans were discussed for a play to be presented some time after Christmas and also for a silver tea in November, the date to be announced later. Mrs. T. A. Farmer and Miss J. Cook will be the conveners.

At the Hotels

DOMINION

P. Whelan, Comox; L. N. Paynter, E. Gloag, N. W. Bicknell, H. T. Boyes, Vancouver; N. F. Greig, Bowser; Mrs. J. Humphreys, Vancouver; Mrs. E. A. Carlson, East Orange, N.J.; B. G. Clement, W. S. Gray, A. Hornstein, Vancouver; R. Largue, Nanaimo; H. R. Galbraith, Vancouver; Mrs. M. S. Wilber and partner, La Cresenta, Calif.; Mrs. W. M. Conklin, Victoria; L. Marshall, Winnipeg; Mrs. R. S. McPherson, Miss McPherson, Miss E. Atwood, Calgary.

Danish King and Princess

A New Picture Showing King Christian of Denmark Taking His Grand-Daughter, Princess Elizabeth, for a Morning Constitutional.

Clubs and Societies

W.M.S. Rally

The fourth Up-Island rally of the United Woman's Missionary Society was held recently in St. Andrew's United Church, Nanaimo, under the auspices of the Victoria Presbyterial. Luncheon was served by the Nanaimo auxiliaries. Mrs. J. H. Wright, of Haliburton Street Auxiliary and third vice-president of the Presbyterial, convened the gathering and welcomed the guests. Mrs. George Guy, president of the Presbyterial, conducted a round-table conference. Mrs. Guy spoke briefly of the school for leaders recently held in Vancouver, and Mrs. R. Harris, Presbyterial representative, gave an outline of the work accomplished. Miss Laurie, matron of the Oriental Home, gave a vivid picture of the work being done among the Japanese and Chinese children in the Home and schools. Mrs. W. G. Wilson spoke of the appointment of Miss Bock of the Oriental Home as a tangible result of last year's Up-Island rally. Miss Bock reported a C.G.I.T. group, an explorer group and a mission band formed in Duncan. A mission band of forty-nine boys and girls was formed in Chemainus. Mrs. J. H. Wright introduced the guest speaker, Mrs. E. Day Washington, branch president, from Vancouver, who gave a report of the Dominion Board meeting, and referred to the golden jubilee motto, "Double our membership." Solos sung by Mrs. Muir and Mrs. G. Mitchell were much enjoyed.

* * *

Victoria West W.M.S.

Mrs. W. G. Wilson was the speaker at a large gathering of members and friends of the Women's Missionary Society of the Victoria West United Church on Monday evening, when she spoke on the worthwhile position of women in the world's worthwhile work of today. Mrs. W. F. Perry presided and Mrs. George Guy gave an account of the convention of the leaders' council of the W.M.S. Solos were sung by Mrs. J. Angus, with Mrs. H. Youson as accompanist, and by Mrs. Youson, whose accompaniments were played by Mrs. L. A. Young. Rev. C. D. Clark, the newly installed pastor of the church, told of work done in the North by the mission boats along the Coast. After the meeting, tea was served.

* * *

Athena Club

The monthly meeting of the Athena Club was held at the home of Mrs. John Adams, 1176 Roslyn Road, on Monday evening, fourteen members being present. Mrs. F. R. C. Dredge, wife of the pastor of Oak Bay United Church, was an honored guest and graciously accepted the office of honorary president of the club. The usual activities of the club are being enthusiastically carried on and a project for the Sunday school is being sponsored. Several chapters of the book, "Your Child, Today and Tomorrow," by Sidoni Matsner Gruenberg, were read and discussed. After the business meeting, a social hour followed, refreshments being served by the hostess.

* * *

Prince Edward Branch W.A.

The Women's Auxiliary of the Prince Edward Branch, Canadian Legion, with Mrs. A. G. Mackie in the chair, held its monthly meeting on Monday afternoon at the Legion Hall, Langford. Plans for the concert to be held in the Colwood Hall on October 15 were discussed. It was also decided to hold an Armistice Day and poppy social on November 11, Remembrance Day, at 8 p.m., and methods of distributing poppies were discussed. A benefit card party will be held in the hall on Friday evening, November 5, at 8 o'clock, with auction bridge and five hundred.

* * *

Liberal Women's Forum

Mr. C. H. O'Halloran, K.C., will address the Liberal Women's Forum on "The Principles of Liberalism" at a meeting to be held in headquarters on Friday at 2:45 o'clock. A musical programme has been arranged by Mrs. N. Bertucci. Members are reminded that at this meeting, nominations will be received for the annual meeting to be held in November.

* * *

W.A. Silver Tea

The Christ Church Cathedral Senior Afternoon W.A. Branch has arranged to welcome the Bishop and Mrs. Sexton, and Rev. A. E. G. Hendy at a tea to be given in the Memorial Hall on Wednesday, October 13, and a cordial invitation is extended to all who desire to meet these guests in an informal way. The president, Mrs. Mackenzie, has a committee in charge of the proceedings. There will be a short musical programme under the direction of Mrs. Claudet, and tea will be served at 4 o'clock. The silver collection will be devoted to the pledge fund of the branch.

* * *

Emmanuel W.A.

The monthly meeting of Emmanuel Women's Auxiliary was held on Monday evening at the home of Miss M. Jones, Walnut Street. The president, Mrs. Anstey, conducted the devotional period and several members gave readings on the subject of Thanksgiving. Plans were completed for the tea and sale of Christmas novelties, to be held on November 13. At the conclusion of the business, Miss W. Scowcroft read from the study book, after which the hostess served tea.

* * *

First United Group

Mr. J. B. Munro, deputy minister of agriculture, was the guest speaker at the meeting of Group "B" of the Women's Associations of First United Church held at the home of Mrs. J. A. Skillern, 1151 May Street, on Monday afternoon. Committees for the bazaar to be held on Saturday, December 4, were named. Tea was served by the hostess.

* * *

U.C.T. Auxiliary

The Ladies Auxiliary to the United Commercial Travelers' Association will hold a bridge party on Thursday afternoon in Spencer's tea-room at 2:30 o'clock. Reservations may be made with Mrs. W. Webster or any members of the auxiliary. Players are asked to bring their own cards and score pads.

* * *

Central W.C.T.U.

The October meeting of the Central W.C.T.U. will take place tomorrow afternoon at 3 o'clock at the Y.W.C.A., when Mrs. William Russell will bring her report of the recent Provincial W.C.T.U. convention held in Vancouver. All members are urged to attend.

* * *

Daughters of St. George

All members of the Daughters of St. George, No. 83, are asked to attend the meeting to be held in the Sons of England Hall tonight at 8 o'clock, and to bring refreshments as there will be visitors from Seattle.

* * *

Amaranth Court

A special meeting of the Royal Court of Amaranth will be held at the home of Mrs. G. A. Hood, Westall Avenue, on Thursday night at 8 o'clock.

Slim Line Shirt Frock Vee or High Neck

A smart gored dress with slim pointed buttoned yoke and soft fullness through the bustline. Vee or high shirt collared neck gives you an opportunity to make two different looking dresses with same pattern. Rough crepe in black with white accents or a Fall print is delightfully wearable for early Autumn. What fun to sew it with this easy to follow pattern with diagrammed sewing guide included.

Style No. 2005 is designed for sizes 16, 18, 20 years; 34, 36, 38, 40, 42 and 44-inch bust. Size 36 requires 4 1-4 yards of 39-inch material.

The Fall and Winter Fashion Book is filled with lovely designs for everyday wear, which are easy and inexpensive to make.

Pattern Dept.,
Daily Colonist,
Victoria, B.C.

Please send me Fashion Pattern No. ..... Size .....

for which I enclose 15 cents.

(If Fashion Book desired, enclose additional 15 cents.)

Name .....

Address .....

Patterns available by mail only.

Re-elected President Of Local Society

MISS RAE NIVEN

WHO at the first annual meeting of the Victoria dental assistants' organization at the Y.W.C.A. on Monday evening was re-elected president for a second term. Other officers chosen were: Vice-president, Miss Alma Gurton; secretary, Miss Patricia D. Phillips; educational convener, Miss Jill Lloyd-Young; treasurer, Miss Peggy Patt; social convener, Miss M. I. Fox. Meetings of the society for the ensuing year will be held on the first Monday of each month at the Y.W.C.A.

TO GIVE LECTURE

"The Dividends of Life" is the subject chosen by Nellie L. McClung for her lecture to be given next Friday evening at 8 o'clock in Emmanuel Baptist Church, corner of Fernwood Road and Gladstone Avenue. The following artists will assist on the programme: Florence Gunn, soprano; J. J. Matheson, baritone; G. H. E. Green, cornetist; Winnifred Scowcroft, organist. Rev. Dr. A. S. Imrie will act as chairman. An offering will be taken for missions.

Rockland Park W.C.T.U. Hear Rev. B. Wallace

The largely attended meeting of Rockland Park W.C.T.U., held at the home of Mrs. George Holt, McGregor Avenue, Monday afternoon, included a number of visitors. Mrs. John Hall, the president, was in the chair and was assisted by Mrs. F. W. Laing, vice-president, who led the devotional period.

The guest speaker, Rev. Bryce Wallace, B.A., in an interesting address on "The Temperance Outlook Today," gave much encouraging information about the activities of temperance forces in many forms and in many lands, including our own, which are doing very effective work in resisting the aggressive liquor traffic of today.

A report of the Provincial convention held last month at Vancouver was read by Mrs. J. P. Hicks, in which mention was made of the far-reaching influence of the World W.C.T.U. convention held in June at Washington, D.C., also of the National convention for Canada held this Summer in Belleville, Ont.

Vocal solos were sung by Mrs. M. Hammond, Mrs. G. A. A. Hebden and Mrs. Harry Youson. Refreshments were served, during which Mrs. Holt was assisted by Mrs. Clark. The W.C.T.U. is again active about the scientific temperance lessons in the Sunday schools, which have enlisted much interest in recent years, as the lessons involve the writing of essays by the children for which awards are given.

Women's Institutes

VICTORIA

Classes in physical culture, sponsored by the Victoria Institute, will open in Institute Rooms, 635 Fort Street, tomorrow at 2:30 o'clock. Miss Karen Beyer will be in charge and all members are invited.

Engagements

HARVEY—BORROWMAN

Mr. and Mrs. J. B. Borrowman, Newport Avenue, announce the engagement of their only daughter, Daisy Bennett, to Mr. John Horden Harvey, only son of Mr. and Mrs. J. H. Harvey, 2109 Sutherland Road. The wedding will take place on Friday, October 29.

PRICES EFFECTIVE 4 DAYS—OCTOBER 6 TO 9, INCLUSIVE

SAFEWAY

BAKING POWDER
Magic. 12-oz. tins ..... ea. 23¢
2½-lb. tins ..... ea. 65¢

RAISINS— Australian Seedless ..... 2 lbs. 23¢

PRUNES— Medium size ..... 3 lbs. 25¢

CRAX— Butter Wafers ..... pkg. 15¢

MILK LUNCH— Christie's. 7-oz. pkg. ..... ea. 10¢

WHEATLETS— Robin Hood. 3-lb. sack ..... 22¢

BISCUITS— Munning's. A fancy assortment of English style biscuits. 12-oz. pkg. ..... 19¢

MACARONI Ready cut. Serve it tonight with a can of Tomatoes and some ground beef ..... 2 lbs. 15¢

SOUP MIX . . 2 lbs. 13c

Pickling Spice— Mixed ..... 4 ozs. 10¢

VINEGAR
Heinz. Malt. White or Cider. 16½-oz. bottle ..... 14¢
33-oz. bottle ..... 24¢
Empress White. 128-oz. ..... jar $1.00

WEDNESDAY AND THURSDAY ONLY
OXO CUBES 10's (limit 2) Tin ..... ea. 17¢
OGILVIE OATS Large carton (limit 2) ..... ea. 18¢
ROMAN MEAL Dr. Jackson's (limit 2) ..... ea. 27¢
JELL-O Assorted flavors (limit 4) ..... 2 for 9¢

WED. and THURS. ONLY
Concord GRAPES—Make some grape jelly now. Large basket ..... 45¢
SWEET POTATOES, 3 lbs. 15¢
BANANAS Firm and Ripe. 3 lbs. ..... 25¢
APPLES Rosy Red MacIntosh. 6 lbs. ..... 25¢
Cauliflower Large, snow-white heads. Extra value, each ..... 15¢
Serve creamed cauliflower for dinner tonight.

BUTTER First-Grade Alberta ..... 3 lbs. 94¢
BACON Side, ½-lb. cello pkg. ..... ea. 15¢
Shredded Wheat 100% whole wheat (limit 3) ..... 3 for 25¢
SALMON Horseshoe Sockeye, fancy quality, ½ tins (limit 3) ..... ea. 15¢
TOBACCO Parkdale, fine or coarse, ½ lb. ..... pkg. 39¢
PINEAPPLE Singapore, sliced, crushed or cubes ..... 3 for 25¢

COFFEE Airway, roaster fresh ..... lb. 29¢
TEA Max-i-Mum. A delicious blend of fine teas ..... lb. 45¢
DOG FOOD Champion. A nourishing food. No. 1 tins, tall ..... 3 for 25¢

MICKEY MOUSE DEAL 1 pkg. Grape-Nuts Flakes. 1 pkg. Post's Bran Flakes. 1 Mickey Mouse Magazine. All for ..... 23¢
SALMON— Cute. No. 1 tall tins ..... 3 for 25¢
SARDINES— Brunswick ..... 2 for 9¢
PERFEX— Bleach. bottle ..... ea. 15¢
IVORY FLAKES— Large pkg. ..... ea. 21¢
P. & G. SOAP— White Naphtha ..... 4 bars 15¢
STEEL WOOL— 1-lb. rolls ..... ea. 23¢
SAL SODA— Royal Crown ..... pkg. 7¢

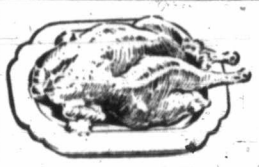

FOWL FRESH LOCAL, lb. ..... 20¢

VEAL
STEW, lb. ..... 8¢
BREASTS, lb. ..... 10¢
SHOULDERS, lb. ..... 15¢
CHOPS, lb. ..... 17¢
LEGS, lb. ..... 18¢
RUMPS, lb. ..... 20¢

BEEF
ROUND, SIRLOIN, RIB STEAKS, lb. 19¢

FISH
COD, lb. ..... 10¢
KIPPERS, lb. ..... 9¢

HAMBURG, Lb. 8c
SAUSAGE 3 Lbs. 25c

WE RESERVE THE RIGHT TO LIMIT QUANTITIES
SAFEWAY STORES, LTD., 707 FORT STREET

IMPORTED KID GLOVES 1.98
New Fall Styles
A. K. LOVE, LTD. 708 View Street Up From Douglas

All the Smart, Flattering Fall Styles on Display
● NOW ●
Munday's
Beautiful Shoes
1203 Douglas Street

OCTOBER IS
Trade-In Month
At
HOME FURNITURE CO.
825 FORT ST. PHONE E-9921
ABOVE BLANSHARD ST.

Evening Swaggers
A Splendid Selection of New Styles in Sheared White Lapin
$69.50
Guaranteed Not to Shed
Foster's Fur Store
756 YATES STREET

Do this to a FRIED EGG and enjoy a new TASTE THRILL

THE EMPIRE'S APPETIZER . . . FROM OLD ENGLAND
H.P. SAUCE
Thick piquant H.P. adds zest to eggs in any fashion

Dick's BETTER VALUE DRESS SHOPPE
ARE YOU LOOKING FOR A Snappy New EVENING DRESS?
See our selection from $5.90 to $12.90
1324 Douglas Street Phone E 7559

Annual Pound Party
Protestant Orphans' Home
THURSDAY, OCTOBER 7—3 TILL 6
Afternoon Tea Will Be Served

HEALTH WEEK
CFCT Tonight, 7 o'Clock
Listen in and hear what the Red Cross Society is doing in Victoria. You will find it interesting.
The Red Cross Workshop
584-6 Johnson Street Phone E 3513

Social Activities and Notes of Personal Interest

Lantern Lecture by Noted Naturalist Is Enjoyed by Audience

Dan McCowan Addresses Big Gathering of Women's Canadian Club Members on Snow Peaks and Flowering Meadows of Rockies

NATURE-lover, artist, photographer, poet, preacher, teacher and humorist, Dan McCowan gave another of his delightful lectures for the Women's Canadian Club yesterday afternoon, addressing an audience that filled the Empress Hotel ballroom to capacity.

His subject, "Snow Peaks and Flowering Meadows in the Canadian Rockies," was illustrated with a series af exceptionally fine colored lantern slides that fully justified the lecturer's obvious enthusiasm for his theme and the poetic quotations he attached to many of the lovely Alp lands and mountain valleys pictured.

600 VARIETIES

The Banff Bow Valley and Lake Louise region of the Rockies were given a particularly important place in the narrative. Many of the 600 different kinds of plants found in the region were shown: Anemone, columbine, toad flax, moss campion, bunchberry or miniature dogwood, stitchwort, arnica (four varieties), shooting star, grass of Parnassus, sunflowers, cow parsnip or Queen Anne's lace, phacelia, lousewort, evening primrose, mimulus, Indian paintbrush, and many others. Prairie flowers were gradually moving westward into the mountains, Mr. McCowan stated, the increased motor travel being largely responsible for the transportation of seeds.

John Murray Gibbon, who has done so much to perpetuate the names of Canadian flowers in his songs and poems, had to eliminate one of the most beautiful from his verses when he learned its name was lousewort.

ANIMALS OF ROCKIES

Even more fascinating than the flowers were the animals, to the description of whose habits Mr. McCowan brought rare knowledge, insight and sympathetic feeling. He was particularly interested in their hibernating habits, to which he has devoted much study.

The result of this is "Animals of the Canadian Rockies," a book he has written, and into which he had, he said, put all he knew about the hibernating habits of the marmot, one of the most fascinating of mountain creatures. Through a study of the marmot he had arrived at the conclusion that animals did not hibernate to get away from the cold, but because of a dearth of food during that particular season of the year. The marmot "a kind of big gopher" weighing as much as thirty pounds goes down about seven feet into the ground to spend the Winter. Old marmots this year went into their hibernating quarters in August, young ones following some weeks later. The coney was another of the interesting animals mentioned in this connection for, unlike the bear, gopher and some of the other creatures, it did not hibernate but "nested" during the cold months, showing an intelligent preparation for the period by dragging down supplies of hay.

FASCINATING VIEWS

Several very fascinating pictures of grizzlies and brown bear of the Rockies were shown. The grizzlies' claws were unlike the brown bear's in that they were flat instead of curved. The grizzly, therefore, could not climb trees, although he had seen them with nine-inch claws. During hibernation the grizzly slept soundly, and by some instinct all males came forth from Winter quarters on approximately the same day, females without cubs showing themselves a little later and, last of all, females with cubs.

Some beautiful pictures of Rocky Mountain sheep and goats, mule-deer, does and fawns, elk (which are increasing rapidly in the Banff country), moose (two moose dredging in a mountain lake for a mineral missing from their regular food supply was of special interest), chipmunk, mountain toad, were shown.

OTHER SUBJECTS

Mountains and lakes, which provided magnificent camera subjects, were the Three Sisters, Mount Assiniboine, "the most beautiful mountain in the Rockies," and sometimes called the "Matterhorn of the Rockies"; Lake Louise, snowless Pinnacle Peak, Mount Victoria and Lake Wapta, Mount Stephen at the entrance of the Yoho Valley, Hope's Peak, Lake O'Hara, Mount Hector, Bow Lake, etc. Against the background of the mountains were shown Blackfeet and Sarcee Indians in magnificent dress.

Interesting birds included: Eagle, hawks, grouse, white-tailed ptarmigan, Canada jay, Northern woodpecker, the bittern, Canada geese, snow-geese, Rufus humming bird.

Mrs. H. L. Campbell, the president, was in the chair, and the soloist was Mrs. C. S. Beals, who gave an exhibition of fine pianistic talent in the playing of Mendelssohn's "Duetto," the brilliant Mokrej "Valsique," and the Chopin Waltz in G Flat.

JUST SAY "CHARGE IT"
No Cash Down — No Extra Cost — Take Three Months to Pay
Hudson Seal Head Fur Coat, $49.50
The best buy in town. Guaranteed for two years.
PLUME SHOP, LTD.
WOMEN'S READY-TO-WEAR
747 YATES ST. PHONE E 5621

JUVENILE MUSICAL ARTS

The Juvenile Musical Art Society will meet on Saturday at 3 p.m. in the Victoria Truth Centre. All members, parents and friends are invited.

TEA JAMESON'S
The Best Tea Comes From the Top of the Tree . . . That's
JAMESON'S TEA

Expert Shoe Repairing, One Grade Only, the Best
Pantorium Dye Works
Empire 7155

Pound Party Will Be Held on Thursday

The annual pound party will be held at the British Columbia Protestant Orphans' Home Thursday afternoon, and the ladies' committee, of which Mrs. F. V. Longstaff is president, will be there to welcome the guests, to receive the donations and to show the visitors round the Home. Tea will be served in the dining-room, under the convenership of Mrs. Walter Luney. Presiding at the tea tables will be Mrs. E. Heddle and Mrs. A. Keown. It is hoped that all interested friends will accept the committee's invitation to be present.

Social and Personal

At Executive Tea

At the Women's Canadian Club executive tea in the Empress Hotel lounge yesterday afternoon following the lecture, the guests-of-honor were the speaker, Mr. Dan McCowan, and the pianist, Mrs. C. S. Beals. Presiding at the tea table were Mrs. Alfred Carmichael and Mrs. E. McKenzie-Grieve. Other special guests were Mrs. Hugh McKenzie, Mr. L. Fraser and Dr. C. S. Beals. Members of the executive present included Mrs. H. L. Campbell, the president; Mrs. James Adam, Mrs. Archie Wills, Mrs. F. G. Aldous, Mrs. Charles Conyers, Mrs. H. Lasenby, Mrs. T. A. Johnston, Mrs. P. E. Taylor and Mrs. T. H. Johns, and others who joined the gathering were Mrs. B. Hethey, Mrs. Ian McCallum, Miss A. Russell, Miss L. Bowron, Miss A. M. Dean, Miss K. McLaren, Mrs. M. M. MacLean (Vancouver), Mrs. A. A. McKinnon, Mrs. H. D. Watson, Miss E. Morris (New Zealand), Mrs. P. Cunningham, Mrs. Colin Cummins, Miss J. McHutcheon, Mrs. John A. Turner, Mrs. Catherine Watkins (Los Angeles), Mrs. A. H. Edwards, Mrs. C. Drummond-Hay, Mrs. C. French, Mrs. C. W. Bradshaw, Mrs. W. H. Trenholm-Dickson and Mrs. C. A. Hyslop.

* * *

Received "Tire"

Miss Minnie Lawson was the guest of honor at a delightful shower arranged by Mrs. R. P. Lanning and Mrs. F. E. Oliver recently at the home of Mrs. Lanning, on Lotus Avenue. Upon her arrival the bride-elect found awaiting her a large "tire" gaily decorated with silver and blue crepe paper, which contained the many useful gifts intended for her kitchen. In the reception rooms Michaelmas and yellow daisies were most effectively used, while in the dining-room Autumn blooms were prettily arranged. A buffet supper was served from a table centred with silver vases of varicolored sweet peas. Among the invited guests were Mrs. E. Oliver, Mrs. W. Nunns, Mrs. H. Case, Mrs. R. Longley, Mrs. E. Franch, Mrs. D. Stanger, Mrs. H. Hansen, Mrs. A. Hodginson and Misses Hazel Penerty, H. McKim, G. Terry, G. McLaughlin, W. Cathcart, B. Goddard, J. Smart, H. Nathan, M. Longley, A. Beveridge and A. Nathan.

* * *

Return From Holiday

Dr. and Mrs. T. W. Walker have returned to their home on Arbutus Road, Gordon Head, after three weeks' motor trip in the United States. They visited Boulder Dam and the Grand Canyon and were specially interested in the work being done by the Peabody Institute of Harvard University in excavating an ancient Franciscan mission, dated 1540 A.D., about 150 miles north of Winslow, Arizona, and the remains of a Hopi village which is thought to have existed in 1200 A.D. It was at the special invitation of the director of the excavations that Dr. and Mrs. Walker visited the site.

* * *

Cup and Saucer Shower

Miss B. Borrowman, an October bride-to-be, was guest of honor recently when Miss G. Harling entertained at a cup and saucer shower at her home on Graham Street. During the evening court whist was played, prizes being won by Mrs. H. Bourne and Miss J. Drysdale. The supper table was arranged with a centrepiece of mauve sweet peas and flanked by tall pink tapers. The invited guests were Mrs. S. Borrowman, Mrs. E. S. Ard, Mrs. H. G. Bourne, Mrs. R. D. Watson, Mrs. M. P. Forbes, Mrs. A. E. Harling, Misses M. Hoy, J. Drysdale, B. Forbes and K. Forbes.

* * *

Bridge and Tea

There were twenty-two tables of bridge in play at the party arranged yesterday afternoon by the Diocesan Sub-Division of the Catholic Women's League in the dining-room of David Spencer, Ltd. Mrs. Blair Reid was the convener and was assisted by Mrs. M. O'Neill, Miss R. McKenna and Mrs. M. Gillespy. Many guests were welcomed at the tea hour. Mrs. J. Neary won the prize for contract bridge and Mrs. J. D. Kissinger was awarded the auction prize. Contests were won by Mrs. Seymour and Mrs. Bantly.

* * *

Visiting West Coast

Mr. Norman MacConnell, who has been engaged during the Summer months on topographical work in the Big Bend country for the Dominion Geological Survey, arrived here a few days ago to join his wife, who has been visiting her parents, Mr. and Mrs. D. S. Tait, Roslyn Road. Together they left almost immediately for a short holiday on the West Coast of the Island, traveling as far as Zaballos, and before returning to Ottawa to spend the Winter, they will revisit Victoria for a few days.

* * *

Group Entertains

Yesterday afternoon the young women of the Student Christian Movement Graduate group entertained in Spencer's tea-room for Miss Margaret Knott, who is to be married shortly. Miss Hilda Marshall presided at the prettily arranged table, and on behalf of her friends, presented Miss Knott with a gift of table linen. Members of the group present were Mrs. Kenneth McAllister, Misses Margaret Crummy, Wilma Gardner and Bertha Davis.

* * *

Going to England

Mrs. Margaret A. Bancroft, who has been visiting relatives and other friends in Nova Scotia and Quebec since last June, will sail next week for England to spend the Winter with her son-in-law and daughter, Dr. and Mrs. R. O. Redman, at Cambridge, who now have a small son. Mrs. Bancroft will probably return early next Summer to Victoria, where she makes her home with another son-in-law and daughter, Dr. and Mrs. C. S. Beale, 3513 Quadra Street.

* * *

Entertains Friends

An enjoyable evening was spent recently at the home of Miss Eunice Davies, Lincoln Road, when she entertained a few of her friends. Refreshments were served. The invited guests were Misses May Smith, Lois Spooner, Marjorie Bowden, Gladys Clare, Alice Smith, Lillian Bennett, Muriel Langley, Eleanor Aaronson, Marjorie Delmastro, Isobel MacKenzie, Freda Moss, Ina Williamson and Lillian Hislop.

* * *

Leave for East

Mr. Harry Douglas, Victoria agent for the Great Northern Railway and the Nippon Yusen Kaisha Line, left yesterday for a visit to relatives in Winnipeg and Hamilton. He was accompanied by Mrs. Douglas. They will be away about two weeks.

* * *

At the Empress Hotel

Among the guests registered at the Empress Hotel are Mr. and Mrs. H. A. Harman, Portland; the Misses E. and R. Nelson, Seattle; Miss G. Brown, Ellensburg; Miss F. Proulx, Mrs. D. A. Young, E. McKenzie and W. B. Cleland, Toronto.

* * *

Visited Friend Here

Mrs. J. J. Perier, Seattle, and Miss Frances Perier, Sacramento, who have been visiting in Victoria as the guests of Mrs. D. Milne, Rockland Avenue, will leave today for the Mainland.

* * *

From Vancouver

Mrs. W. Peterkin has arrived from Vancouver and is spending a week here as the guest of Mrs. R. Hollins, Scott Apartments.

* * *

Arrives From England

Mrs. Alfred Smith has arrived from Leytonstone, Essex, England, to spend the Winter at the Empress Hotel.

* * *

Undergoes Operation

Friends of Dr. J. M. Fowler will regret to learn that he underwent an emergency operation in St. Joseph's Hospital yesterday morning.

* * *

Here From Seattle

Mr. and Mrs. N. B. Guthrie are here from Seattle for a few days and are staying at the Empress Hotel.

* * *

Returns to Hotel

Mrs. C. J. Fagan, who has been spending a month at Sandwick, V.I., has returned to the James Bay Hotel.

* * *

From San Diego

Mr. and Mrs. R. Goodman have arrived from San Diego and are registered at the Empress Hotel.

Lady—Is it difficult to write well?

Budding Author—Not at all, but it is difficult to make people realize that one does.

Wedding Is Celebrated At Oak Bay

A quiet but pretty wedding was solemnized at St. Mary's Church, Oak Bay, at 7:30 p.m. on Monday, when Archdeacon A. E. deL. Nunns united in marriage Miss Margaret Beach, granddaughter of Mrs. J. Inglis, Mayne Island, and Mr. Frederick Bennett, also of Mayne Island. The bride, who was given in marriage by her grandmother, with whom she had resided, looked charming in a suit of navy blue broadcloth with hat and accessories to match. Her blouse was of beautiful lace and she wore a corsage bouquet of Talisman rosebuds and lily of the valley.

After the service, a reception was held at the home of Mrs. M. P. Minnis, 2086 Chaucer Street, Oak Bay, which, owing to a recent bereavement in the bride's family, was attended only by relatives and a few old family friends. The house had been beautifully decorated for the occasion with a profusion of flowers in gold and bronze shades. After receiving the congratulations and good wishes of their friends in the drawing-room, the bridal party repaired to the dining-room, where Mrs. Minnis served refreshments from an attractively decorated table, which was centred with the bride's cake, the flowers being in the same shades as those throughout the house.

Later in the evening th couple left for Vancouver and other Mainland points, where their honeymoon will be spent, after which Mr. and Mrs. Bennett will make their home on Mayne Island, where the bridegroom is engaged in business.

Tailor—Were you pleased with the overcoat I sold you?

Customer—Oh, yes. All my boys have worn it."

Tailor—Well, well!

Customer—Yes; each time it has been worn in the rain the next smallest one has to take it.

Guest Tea Enjoyed at St. John's

An enjoyable function that brought to a close the Harvest Thanksgiving celebrations at St. John's Church was the guest tea held in the schoolroom of the church on Monday afternoon. Sponsored by the Ladies' Guild, the event was well organized and, with more than 200 guests, there was a neat sum for the church funds at the close of the afternoon. Very attractive decorations added to the enjoyment of the occasion, the long tables being decked with posies of late Summer flowers and foliage.

Rev. Canon Chadwick, who was present with Mrs. Chadwick, said a few words of welcome to the guests at the beginning of the afternoon, Rev. G. R. V. Bolster and Mrs. Bolster also assisting the president, Miss E. Denny, to greet the visitors.

The programme, convened by Mrs. L. Batchelor, comprised much-enjoyed pianoforte selections by Miss Rosemary Watson; vocal numbers by Mrs. F. Noel and Miss Peggy Moore, accompanied at the piano by Mrs. James Cameron, and dances by the following pupils of Miss Betti Clare: Betty Keatley, Marjorie Brewer, Irene Noel, Dorothea Rowlands and Jocelyn Logan.

I.O.D.E. Activities

Dogwoods Chapter

Dogwoods Chapter, Duncan, met on Monday night, at the Nurses' Home, the regent, Miss Ella Creighton in the chair. There was a good attendance. It was reported that the sum of $53.18 had been cleared at the recent rummage sale. A quantity of good used clothing was given towards a car being sent to Prairie needy and a box of apples given for the food car for drought sufferers. Miss Pat Carr Hilton's offer of the proceeds of a dance revue, to be used for relief purposes, was accepted. The chapter will assist in the sale of tickets and will provide refreshments for performers taking part. Plans for the Dogwood's share of entertaining delegates to the semi-annual provincial meeting, which will be held at Duncan next Friday, were completed. Refreshments were served after the meeting by Misses Jean Duncan, Viola Harris, Joyce Gooding and Hazel Castley.

Douglas Chapter

The monthly meeting of Sir James and Lady Douglas Chapter will be held tomorrow in Municipal Chapter headquarters, 202 Union Building, at 2:30 p.m. Members are particularly asked to attend the meeting, at which arrangements will be made for the commemoration of the birthday of British Columbia on November 19.

Gonzales Chapter

The monthly meeting of Gonzales Chapter was held yesterday at headquarters, the first vice-regent, Mrs. A. N. Mouat, in the chair. The members stood in silent tribute to the memory of the late Mrs. D. R. Ker. It was requested that the members assist the Imperial Veterans' Association by buying tickets for its ball on October 15 and it was also requested that assistance be given to the Arts and Crafts Society in patronizing its annual exhibition, October 20 to 29. Tickets for the games party to be held by the chapter at the Empress Hotel on October 22 may be obtained from Mrs. W. Bell, E 8270, or from any member of the executive. The vice-president made a plea for all members to sell as many tickets as possible. It was decided that a parcel may be sent as usual to the Peace River district, and any donations may be left with Mrs. Curtis Sampson, Newport Avenue, by the last week in October. Warm material and wool are specially requested. Mrs. T. A. Rickard was proposed and seconded as a new member. The sum of $5 was voted towards soldiers' graves. Donations for child welfare should be brought to the November meeting at headquarters.

Sailing Ship Hooked Rug by Mayfair

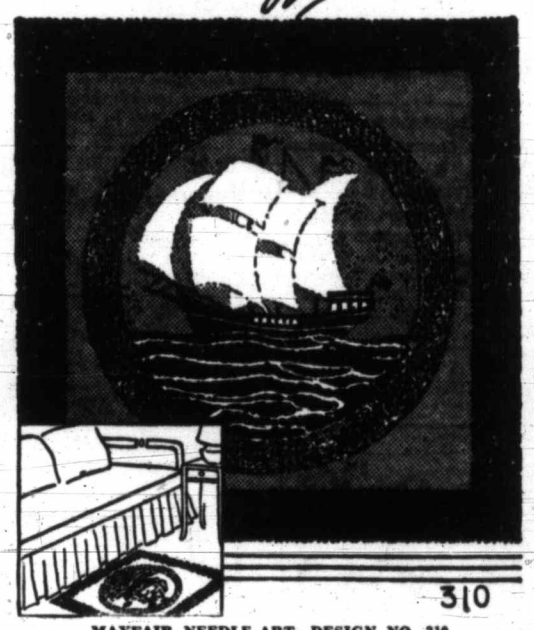

MAYFAIR NEEDLE-ART—DESIGN NO. 310

Ships go a-sailing in all sorts of queer places these days, and this one has chosen the middle of a hooked rug. It is masculine enough for a boy's or man's room or den; romantic enough in design for the place of honor before the living-room fire and decorative enough for any room in the house. While a complete color chart comes with the pattern, you can blend your own shades and have a truly unique and individual rug. An interesting new idea is to make twin rugs—one to place before "her" chair and a second one to place before "his." The pattern includes a transfer for the design, color suggestions, detail chart, and complete instructions for finishing the rug.

DIRECTIONS FOR OBTAINING PATTERNS

To secure this pattern fill in coupon below, being sure to give all particulars. Then send coupon, together with 15 cents, to "Pattern Dept., The Daily Colonist, Victoria, B.C." Allow ten to twelve days for receipt of pattern, which will be mailed direct to you.

Pattern Dept.,
Daily Colonist,
Victoria, B.C.

Please send me Pattern No. ..... size (if for garment) ..... for which I enclose 15 cents

Name .....

Address .....

Patterns Available by Mail Only

See the New Fall Mode At Malleks Limited
Ready-to-Wear and FURS
1212 DOUGLAS ST. E 1623

Men's Shoes By McAFEE of BELFAST and LONDON
Cathcart's
1208 Douglas Street G 6111

GAS APPLIANCES on Free Loan
ASK AT OUR DOUGLAS STREET STORE
B.C. Electric

Anglican Young People

ST. MARK'S

A meeting of the badminton conveners of St. Mark's A.Y.P.A. will be held on Monday, October 18, at 8 p.m. to elect a badminton convener for the Victoria Local Council and to arrange games for the season.

Customer—I warn you, I sha'n't be able to pay for this suit for three months.

Tailor—Oh, that's all right, sir. Don't worry.

Customer—Thanks. When will it be ready?

Tailor—In three months, sir.

LOW BUS FARES for THANKSGIVING
FROM AND TO ALL ISLAND POINTS
(Subject to Minimum)
Good Going on Any Scheduled Trip From FRIDAY, OCTOBER 8, Until MONDAY, OCTOBER 11, Inclusive
FINAL RETURN LIMIT — TUESDAY, OCTOBER 12
SINGLE FARE & 1/4 ROUND TRIP

HOLIDAY RETURN FARES

Between VICTORIA and		Between NANAIMO and	
SIDNEY	95¢	DUNCAN	$1.45
DUNCAN	$1.75	CHEMAINUS	90¢
LADYSMITH	$2.60	LADYSMITH	65¢
CHEMAINUS	$2.25	PARKSVILLE	$1.00
NANAIMO	$3.15	QUALICUM	$1.25
QUALICUM	$4.40	COURTENAY	$2.95
PORT ALBERNI	$5.85	PORT ALBERNI	$2.70
COURTENAY	$6.10	CAMPBELL RIVER	$4.65

CHILDREN (5 Years of Age and Under 12) HALF FARE
FOR FURTHER INFORMATION
APPLY AT DEPOTS OR ASK THE "COACH LINES" AGENT

4 ROUND TRIPS TO NANAIMO
SATURDAY, SUNDAY AND MONDAY—OCTOBER 9, 10, 11
Leave Victoria - - - 9:15 A.M. - 1:30 P.M. - 3:30 P.M. - 6:30 P.M.
Leave Nanaimo - - 8:15 A.M. - 1:30 P.M. - 5:15 P.M. - 8.30 P.M.

? MYSTERY TRIPS ?
EVERY SUNDAY AND WEDNESDAY
Afternoon Drives Through Glorious Scenery to an Unkpown Destination. Four-Hour Trip. Tea May Be Obtained.
Leave Depot, 2 p.m. Arrive back, 6 p.m. RETURN FARES $1.00 Children 50¢

Vancouver Island Coach Lines Limited
E 1177 Depot: Broughton Street at Broad E 1178

3 WRAPPINGS guard FRESHNESS!
● Be sure you always get Quaker Puffed Rice. Because Quaker is the only puffed rice (or puffed wheat) that comes in a triple-sealed package that assures you of that delicious Quaker "right-from-the-oven" freshness.
Quaker PUFFED RICE

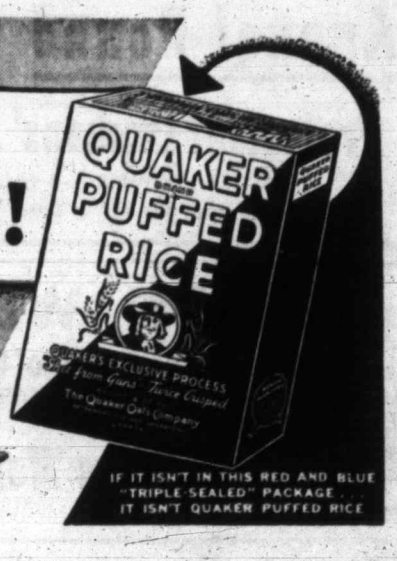

MARINE, RAIL and AIR

Mounted Police Boat St. Roch Returned to Vancouver Yesterday

Members of Crew Encountered Little Out of Ordinary in Past Two Years—Saw Hudson's Bay Vessel Sink

VANCOUVER, Oct. 5 (?).—Sergeant H. A. Larsen, skipper of the Royal Canadian Mounted Police patrol ship St. Roch, today stepped ashore here to meet his two-year-old daughter for the first time. Baby Larsen was born a few months after the St. Roch sailed from Vancouver for the seaways of the North, twenty-seven months ago.

But Baby Larsen seemed little interested in the father she had never seen. Instead she turned her attentions to the monster black-and-tan husky dog he brought her from the Arctic.

"It was just a routine trip—little out of the ordinary," the skipper told interviewers after greeting his wife and child.

First ashore when the sturdy white motor vessel docked was Constable L. F. Willan, her first officer. He was followed to the dock by the other nine aboard—all of them members of the R.C.M.P.

SANK IN ICE FLOES

Highlight of the trip, which began June 25, 1935, from Vancouver, was the rescue early last August of the crew of the Hudson's Bay Company ship Fort James. The Fort James sank in the ice floes of Dauphin and Union Strait, between Victoria Island and the Northwest Territories.

"We were within seventy-five feet of the Fort James when she went down," said Sergeant J. U. Eddy, officer commanding the floating detachment when she is not under way. "The day before we had pumped nine barrels of fuel oil aboard her from our hold."

Sergeant Eddy said the St. Roch was built especially for service in the North and her hull was shaped to protect her from being crushed in floe ice.

While the Fort James sank, the St. Roch lifted on the ice being shifted by the most violent storm in nine years.

"The crew of the Hudson's Bay boat just walked across the ice onto ours," Sergeant Eddy said with a smile. "A few hours before she went down we'd all lined up along our own rail to take pictures of her, not knowing anything was wrong."

Besides enforcing the law in the vast territory bordering the Arctic Ocean, the St. Roch's crew also represents the Federal Department of the Interior and is responsible for administration of the Northland affairs.

FORCED TO RETURN

Last Summer the St. Roch reached Queen Maud Gulf, east of Victoria Island, but was forced to return to Cambridge Bay, on the island's southern border, when Winter set in.

Sergeant Eddy said the crew hoped in the near future to complete a voyage through the Arctic Ocean from Vancouver to the Atlantic seaboard.

"It can be done, all right," he commented.

The St. Roch will remain in Vancouver until next June, when she will sail North for another two years. In the meantime she will receive a complete overhaul here.

Since she was launched at North Vancouver, across Burrard Inlet from Vancouver city, in 1928, the St. Roch has completed three trips to the Arctic. Each time she carried supplies to the three permanent R.C.M.P. outposts along the Arctic Coast.

KILLED BY FALL

CALGARY, Oct. 5 (?). — Eddie Chan, thirty-five-year-old cook at the Calgary Golf and Country Club, was instantly killed today when he fell from the clubhouse roof.

AUSTRALIA AND NEW ZEALAND

A vacation that gives a complete change of climates, a vaction that's surprisingly low in cost. Canadian Australasian Liners, offering every facility for comfort in the tropics, sail to Honolulu, the paradise of the Pacific. Then over the curve of the equator to the picturesque coral-protected harbor of Suva. South again to Auckland and the region known as Rotorua, with its awe-inspring geysers and sulphur wells. Finally to Sidney, the gateway to the charms and wonders of that last continent to be discovered by man . . . Australia.

You can return via Java and the Orient at little extra cost. Ask about Round Pacific Tours.

For further particulars apply to agents everywhere, or J. J. Forster, S.C.P.A. (Trinity 1151 or Seymour 6765) C.P.R. Station, Vancouver, B.C.

Canadian Australasian Line

Passenger Plane for Trans-Canada Air Route

The first of seven planes ordered by Trans-Canada Airways from the Lockheed Corporation, has arrived at Vancouver. Three of the planes will carry ten passengers and have a cruising speed of 180 miles an hour. The machines are twin-motored and will be able to take off with only one engine working, while the remaining four will carry fourteen passengers and have a speed of 200 miles an hour.

FIRST PLANE IS RECEIVED

Lockheed Model 10-A Flown To Vancouver From Glendale, Calif.

VANCOUVER, Oct. 5.—The first of the fleet of new planes for the Trans-Canada Air Lines was received in Vancouver this afternoon. Before the end of the month it is expected that two additional planes will arrive here for the trans-Canada service, to be followed during the next few months by four larger planes.

The plane received today is a Lockheed Model 10-A, and will carry ten passengers as well as a pilot and co-pilot. It will be put into immediate use for the training of pilots in instrument flying.

Pilot Billy Wells and members of Trans-Canada's staff here were on hand to meet the ship, which was flown by factory representatives from Glendale, Calif. It will be completely checked and put through its paces tomorrow before acceptance by the company.

The Lockheed 10-A's are powered with two Pratt and Whitney Junior Wasp engines, which give them a maximum speed of 205 miles per hour, with a cruising speed of 183 miles per hour. They have fuel capacity of 207 gallons, with a cruising range of 720 miles. Their wing spread is fifty-five feet with an over-all length of thirty-eight feet seven inches. They weigh 10,500 pounds with full load.

LARGE AND FAST

The other two planes of the fleet of seven will be fourteen-place Lockheeds. They will be the largest and speediest type ever used in regular scheduled air line service in Canada. They, as well as the ten-passenger Lockheeds, have twin engines, two-way radio communication apparatus and all of the latest devices for insuring the comfort of passengers and safety in flying.

The Lockheed fourteen-place air liners are powered with two Pratt and Whitney Hornet engines, which will carry the big machines through the air at a maximum speed of 247 miles per hour when flying at a height of 6,700 feet, with a cruising speed varying from 200 to 220 miles per hour, according to the height at which they are flown. They have a fuel capacity of 650 gallons and a cruising range up to 2,125 miles. They weigh, fully loaded, 17,000 pounds. They have a wing span of sixty-five feet six inches, with a wing area of 551 square feet and an over-all length of forty-four feet four inches.

CAME IN WITH EASTERN CARGO

Freighter Nollington Court Arrived Yesterday From St. Lawrence Ports

From St. Lawrence ports, the Ss. Nollington Court, of Vancouver-St. Lawrence Line, reached Rithet Piers at 5 o'clock yesterday afternoon. Commencing the discharge of local cargo shortly after tieing up, the Nollington Court proceeded to Mainland ports overnight.

FROM CALIFORNIA

The Kingsley Navigation Company's freighter Ss. Kingsley was here yesterday afternoon with general cargo from California for discharge. Completing here, the Kingsley continued to Vancouver.

FROM SEATTLE

On the annual outing of The Seattle Times, some 400 carrier-salesmen came to Victoria last Sunday. They arrived here on the Ss. Princess Kathleen and departed for home on the Ss. Princess Marguerite. Harry C. Cadill, circulation manager of The Times, accompanied the boys.

APPLE CARGO

On her maiden voyage from the British Isles, the new fruit express freighter Mv. Salacia, of the Donaldson Line, is taking a heavy cargo of apples from New Westminster. The shipment totals twenty-four carloads, or more than 17,000 boxes of Okanagan apples for the United Kingdom. This is the largest shipment from any British Columbia port this season.

CANCEL ORDERS

All Japanese shipyards will cancel orders from the Soviet Union under the ship control bill adopted by the Diet. It invests the Government with authority to issue orders to yards which are building ships or are going to build them to the order of foreign countries. Five shipyards have orders to build seventeen vessels, aggregating 18,000 tons, for the Soviets, resulting from the purchase of the Chinese Eastern Railway. Some of them are in course of construction. The Nanima Shipbuilding Yard, Osaka, already has canceled its orders, paying an indemnity. Others will do so voluntarily. Even after paying the indemnity, they will profit by disposing of these ships, because of the prevailing high ship prices.

WHALERS SAILED

Japanese pelagic whalers sailed recently from Kobe for the Antarctic to start the season on a large scale. Japan's whaling fleet consisted of two whalers and thirteen catcher-boats last season. But this season it will be increased to four whalers and twenty-six catcher-boats.

PREPARE MENUS FOR FISH WEEK

Canadian National Railways Will Serve Variety on All Trains

MONTREAL, Oct. 5.—In recognition of Canada's Fish Week, which this year will be observed from October 18 to 23, travelers on trains of the Canadian National Railways will find on the dining car menus for breakfast, luncheon and dinner, a choice selection of tasty fish dishes, according to W. W. Swinden, general superintendent of sleeping, dining and parlor car services of the system.

While fish is served on these dining cars regularly throughout the year, special dishes are prepared for the traveling public during Canada's fish week, which serve to direct attention to one of Canada's chief industries and to encourage the consumption of Canadian fish.

Owing to the serving of fish native to the various regions of Canada, this commodity is becoming increasingly popular in dining cars of the Canadian National Railways, the demand for cod and haddock predominating in the East, fish from the Great Lakes being in most demand in the more central parts, while the Winnipeg gold-eye and Pacific Coast species are most popular in the West.

The hotel department of the Canadian National Railways is also participating in this event and is placing on the menus of the several hotels across Canada a wide variety of fish dishes. Similar menus will also be featured in station restaurants.

New Naval Units Add to Britain's Defence Strength

LONDON, Oct. 5 (CP-Havas).—Three new units were added to the Royal Navy today when the destroyer Mohawk, of the "tribal" class, slid down the ways at Southampton and the submarines Triton and Undine were launched at Barrow. The "tribal" class destroyers have a displacement of 1,850 tons and carry seven 4.7-inch guns.

ANOTHER LONG TRIP PLANNED

Harry Richman Proposes Flight From Toronto to Rio de Janerio

DUBLIN, Oct. 5 (AP).—Harry Richman, night club singer who, with Pilot Dick Merrill, flew the Atlantic both eastward and westward, announced plans today for what he hopes will be the longest non-stop flight in history—from Toronto to Rio de Janeiro.

Richman said he will start from Canada because the United States bars the stunt. He estimated the trip will take forty hours. He hopes to start sometime in February.

TORONTO, Oct. 5 (?).—Colonel Douglas M. Joy, Inspector of Civil Aviation, said here today that a flight from Toronto to Rio de Janeiro, such as was proposed in Dublin by Harry Richman, could be made only by permission of the Department of Transport, Ottawa.

Drought-Stricken District to Get Nova Scotia Fish

HALIFAX, Oct. 5 (?). — Nova Scotia's fishing industry is being organized to co-operate with the Federal Department of Agriculture in sending fishery products to the drought-stricken Canadian West, F. Waldo Walsh, director of marketing for the Provincial Department of Agriculture, said today. Dried fish of various species will be shipped, he added.

LESSON APPLIED

The teacher had given his class a lesson in courtesy. The following day, while examining the home lessons, his eyes lit up with pleasure when he found an all-correct paper.

"Jones," he called to the successful pupil, "I am very pleased with you. All your answers are correct. But why have you put quotation marks to all of them?"

"Out of courtesy to father, sir," came the reply.

Crew of Vessel Bowing Out

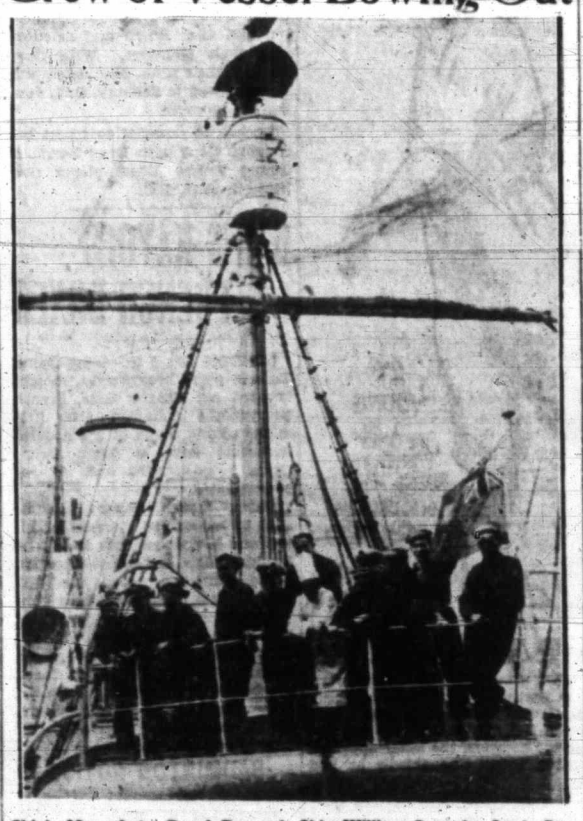

Ship's Men of the Royal Research Ship William Scoresby Look Over the Bows During a Pause in Fitting-Out Operations Prior to Leaving London to Continue Whale-Marking in the Arctic.

PILOT PASSED WITH SECRETS

Acceptance of Giant Mail Planes Delayed at Least Six Weeks

LONDON, Oct. 5 (?).—The death last week of Robert Waight, chief test pilot for the De Havilland Aircraft Company, today was reported to have held up for at least six weeks the Air Ministry's acceptance trials for two giant Albatross mail planes ordered for trans-Atlantic Winter flying.

Waight, who had practically finished tests with the first experimental machine, known as the "E 2," went to his death with many secrets of the performance of the twelve-ton land machine undisclosed.

Four Albatross planes are waiting in the company's Hatfield factory partly built, awaiting the results of the final tests. They will not be completed until a pilot is chosen to carry on Waight's work.

Just before his death, Waight proved by tests that the huge machine could carry half a ton of mail over the North Atlantic at a speed of more than 200 miles per hour.

VANCOUVER SHIPPING

VANCOUVER, Oct. 5 (?). — The Royal Canadian Mounted Police motorship, St. Roch, arrived here tonight after completing a voyage of twenty-seven months through the Western Arctic.

Donaldson liner Mv. Salacia arrived in New Westminster today on her maiden voyage from England, she will load twenty-four cars or more than 17,000 boxes of Okanagan apples for the United Kingdom.

William Koughan, second mate of British steamer Mausang, which was believed sunk while en route from Hongkong to Borneo, September 2, by a typhoon, was reported safe in Hongkong by a member of the crew of R.M.S. Empress of Russia today.

The Russia arrived here Monday night after being slightly delayed by a fog in the Strait of Juan de Fuca.

The fifty-five-foot steel mast which weathered winds on the now dismantled H.M.C.S. Vancouver will soon carry the flag in quieter surroundings.

The mast was purchased by the city, and will be set up in a few days as a flag pole at Kitsilano Beach.

MAIL AND SHIPS

WEATHER REPORT

ESTEVAN—Fog: light, southwest; 30.32; 51; sea obscured.
LENNARD ISLAND—Fog: calm; 30.24; smooth.
PACHENA—Fog: light northwest; 30.26; 46; smooth.
CARMANAH — Fog: light, west; 30.26; smooth.
CAPE BEALE—Fog: calm; 30.25; smooth.

WIRELESS REPORT

SNOHOMISH—Bound Ocean Falls, 220 miles from Ocean Falls at 7 p.m.
LUNDBY—Bound Port Sudan from Vancouver, 1,590 miles from Estevan at 8 p.m.
OREGON—Bound New Westminster from Portland via Seattle, left Astoria at 10 p.m.
GRIFFCO—Left Long Beach at 5 p.m. for San Marcos.

SHIPPING CALENDAR

TO ARRIVE

EMPRESS OF RUSSIA — Philippines, China, Japan, October 4.
PACIFIC RANGER — United Kingdom, October 5.
GREGALIA — United Kingdom, October 10.
IXION—China and Japan, October 12.
PRESIDENT JACKSON — Philippines, China, Japan, October 13.
LOCHKATRINE—United Kingdom, October 15.
HEIAN MARU (Vancouver) — Japan, October 18.
EMPRESS OF JAPAN — Philippines, China, Japan, Hawaii, October 19.
PACIFIC RELIANCE—United Kingdom, October 19.
AORANGI — Australia, New Zealand, Fiji, Hawaii, October 22.
MOVERIA—United Kingdom, October 26.
PRESIDENT JEFFERSON — Philippines, China, Japan, October 27.
DINTELDYK — Rotterdam and London, October 29.

TO DEPART

PRESIDENT GRANT — Japan, China, Philippines, October 9.
HIYE MARU (Vancouver)—Japan, October 12.
EMPRESS OF RUSSIA—Japan, China, Philippines, October 16.
PRESIDENT JACKSON—Japan, China, Philippines, October 23.
AORANGI—Hawaii, Fiji, New Zealand, Australia, October 26.
HEIAN MARU (Vancouver) — Japan, October 29.
EMPRESS OF JAPAN—Hawaii, Japan, China, Philippines, October 30.

COASTING CRAFT

VICTORIA-VANCOUVER — Ss. Princess Marguerite or Ss. Princess Kathleen will leave Victoria for Vancouver at 2:30 p.m.; S.S. Princess Kathleen or Ss. Princess Marguerite will arrive at Victoria from Vancouver at 3:30 p.m. daily; Ss. Princess Elizabeth or Ss. Princess Joan will leave Victoria daily for Vancouver at 12 midnight. Ss. Princess Joan or Ss. Princess Elizabeth will arrive at Victoria daily from Vancouver at 7 a.m.

VICTORIA-SEATTLE—Ss. Princess Marguerite or Ss. Princess Kathleen will leave Victoria for Seattle at 4:30 p.m. daily; Ss. Princess Marguerite or Ss. Princess Kathleen will arrive at Victoria from Seattle at 1:15 p.m. daily.

VICTORIA-PORT ANGELES—Ss. Iroquois leaves Victoria daily for Port Angeles at 9:15 a.m. Ss. Iroquois arrives Victoria daily from Port Angeles at 8:35 a.m.

SALTSPRING ISLAND — Ms. Cy Peck leaves Swartz Bay daily, except Wednesday, at 9:30 a.m. and 5 p.m. Ms. Cy Peck leaves Fulford Harbor daily, except Wednesday, at 8:15 a.m. and 4 p.m.

BRENTWOOD-MILL BAY — Ms. Cascade leaves Brentwood at 9, 10, and 11 a.m., 12 noon, 1, 2, 3, 4 and 5 p.m. Ms. Cascade leaves Mill Bay at 9:30, 10:30 and 11:30 a.m., 12:30, 1:30, 2:30, 3:30, 4:30 and 5:30 p.m.

WEST COAST—Ss. Princess Maquinna leaves Victoria at 11 p.m. on 1st, 11th and 21st of each month.

SIDNEY - ANACORTES — Ss. Rosario leaves Sidney daily for Anacortes at 2:00 p.m. Ss. Rosario arrives Sidney daily from Anacortes at 1:15 p.m.

NANAIMO-VANCOUVER—Pribilofs ships will leave Nanaimo daily, except Saturday and Sunday, for Vancouver at 7:45 a.m. and 2:30 p.m.; Princess ships will arrive at Nanaimo daily, except Saturday and Sunday, from Vancouver at 1:15 p.m. and 6 p.m. Princess ships will leave Nanaimo, Saturday and Sunday only, for Vancouver at 7:45 a.m., 2:30 p.m. and 8 p.m.; Princess ships will arrive at Nanaimo, Saturday and Sunday only, at 1:15 p.m., 4:30 p.m. and 6:30 p.m.

WHEN MAILS CLOSE

ATLIN AND YUKON

1:10 p.m., October 11 and 23; November 2, via Vancouver. 4:10 p.m., October 8, 15 and 29; November 5, via Seattle.

AUSTRALIA AND NEW ZEALAND

11:15 p.m., October 9, Mariposa via San Francisco.

BRITISH MAILS

4 p.m., October 7, Normandie via New York; 1:10 p.m., October 10, Duchess of Bedford; 4 p.m., October 10, Burma via New York.

CHINA AND JAPAN

4 p.m., October 9, President Grant; 4 p.m., October 16, Empress of Russia; 4 p.m., October 23, President Jackson; 4 p.m., October 30, Empress of Japan.

HONOLULU

11:15 p.m., October 6, 10, 11, 13, 16, 20, 23 and 30; November 3, 6 and 10; 4 p.m., October 27, Aorangi; 4 p.m., October 30, Empress of Japan.

JAMAICA

1:10 p.m., October 6 and 10.

WEST INDIES

1:10 p.m., October 7.

Note—Mail intended for transmission via New York must be so marked. When sent by air over United States lines, mails may be mailed three days later than the dates indicated. Two days later for Canadian steamers.

THANKSGIVING DAY

Week-End Fares

To SEATTLE

Good going all sailings from Friday, October 8, until Sunday, October 10. Returning good to leave Seattle not later than Tuesday, October 12.

RETURN FARE $3.25 Children Half Fare

To VANCOUVER

Good going all sailings from 1:55 P.M., Friday, October 8, until 1:55 P.M., Monday, October 11. Returning good to leave Vancouver not later than midnight, Tuesday, October 12.

RETURN FARE $3.15 Children Half Fare

Canadian Pacific

SALTSPRING ISLAND FERRY

DAILY SAILINGS

EXCEPT WEDNESDAYS

SCHEDULE EFFECTIVE OCTOBER 1

Lv. Fulford Harbor	8:15 a.m.	4:00 p.m.
Lv. Swartz Bay	9:30 a.m.	5:00 p.m.

Fares

Automobiles (including driver)	75c to $1.50
Passengers	25c
Trucks (including driver)	$1.25 to $2.00
Motorcycles (including driver)	50c

For Further Information and Motor Coach Connections: Phone E 1177 - E 1178

GULF ISLANDS FERRY CO. LIMITED

Hudson's Bay Company. INCORPORATED 2ND MAY 1670

HELLO MIN!

How about meeting Jessie and me at THE BAY this morning. We can save ourselves money by shopping there.

Wednesday A.M. Specials

★ AFTERNOON DRESSES
Attractively styled from crepe and wool fabrics for misses and women. Long or below-elbow sleeves . . . new necklines. Limited quantity . . . so shop early. 2.95
Ready-to-Wear, Fashion Floor at THE BAY

★ BOTANY WOOL CARDIGANS
Cosy sweaters in regulation styles, or buttoned high to neck . . . straight or fishtail types. Brown, wine, green, navy, black 2.98
Ready-to-Wear, Fashion Floor at THE BAY

★ WOMEN'S SHOES
50 pairs only, including black crepe evening shoes . . . black and brown calf Oxfords, and sandals in suede and kid leather. Pair 1.49
Shoes, Fashion Floor at THE BAY

★ SILK HOSE
Clearance of full-fashioned silk hose. Irregulars of higher priced lines. All sizes and good shades in the lot. Pair 39c
No Phone Orders or Exchanges, Please.
Hosiery, Street Floor at THE BAY

★ NECKWEAR SAMPLES
In a variety of styles and materials . . . high and "V" necklines. White and cream. Values to 59c 29c
No Phone Orders or Exchanges, Please.
Neckwear, Street Floor at THE BAY

★ MEN'S DRAWERS
6 only! All wool . . . Viking Gold Fleece in heavy weight. Sizes 34, 36, 38 only 3.95
Men's Furnishings, Street Floor at THE BAY

★ MEN'S BROADCLOTH SHIRTS
Firsts and seconds of higher priced lines. Collar attached and two separate collars. Plain shades . . . neat patterns. Sizes 14 to 17 79c
Men's Furnishings, Street Floor at THE BAY

★ MEN'S SOCKS
Seconds of higher priced lines. Reinforced at heels and toes . . . new Fall patterns. Sizes 10 to 11½ Pair 29c
Men's Furnishings, Street Floor at THE BAY

★ 36-INCH TRAVEL TWEED CREPES
—that are washable and serviceable. Soft Autumn shades, including browns, black, navy, wine, green; also plaids. Yard 79c
Dress Goods, Street Floor at THE BAY

★ 36-INCH ENGLISH DRESS WOOLLENS
A wide variety of plain weaves in navy, black, royal, rose, maroon, wine, brown. Values to 1.00 yd. Yard 79c
Dress Goods, Street Floor at THE BAY

★ 39-INCH ALL-SILK CHIFFON
Its supple, soft draping quality is perfect for evening wear. A host of glorious colors from which to choose. Yard 1.29
Dress Goods, Street Floor at THE BAY

★ SHEETING
Just arrived! Heavy grade snowy bleached English sheeting that will give years of satisfaction. Hemmed free of charge.
72 inches wide, yard 47c
80 inches wide, yard 57c
Linens, Street Floor at THE BAY

★ HAND-TWISTED TUSCANY LACE
70 x 90. A limited quantity only. Attractive floral handwork patterns . . . will launder easily and wear for many years 2.97
Linens, Street Floor at THE BAY

★ CHILDREN'S FLANNELETTE PYJAMAS
Just arrived from England! Two-piece styles . . . assortment of striped designs and colors. Sizes 4 to 8 79c
Children's Wear, Fashion Floor at THE BAY

★ KIDDIES' SLEEPING SUITS
One-piece styles with button front and drop seat. Cosy cotton flannelette in striped patterns. Sizes 2 to 6 59c
Children's Wear, Fashion Floor at THE BAY

★ FLEECED WAISTS
For children. Made in England from knitted cotton . . . inside fleecing . . . button front style. Sizes 2 to 12 years 39c
Children's Wear, Fashion Floor at THE BAY

★ ODD CHESTERFIELDS
6 ONLY! Offered at a great saving to you. Hardwood frame . . . reversible spring-filled cushions in assorted coverings. Make your selection early. Priced at 29.75
Convenient Terms Arranged
Furniture, Fourth Floor at THE BAY

★ BAY BEAUTY SALON SPECIAL
Take advantage of our Special Shampoo and Finger Wave this morning.
NOTOX SOLD AND APPLIED
Mezzanine Floor at THE BAY

HBC Service Food Department

NOW IS THE TIME TO PLANT BULBS FOR A LOVELY SPRING GARDEN

HYACINTHS, direct from Holland. Named varieties. Each 5¢
NAMED TULIPS, very choice. Good selection. Per doz. 35¢ and 45¢
MIXED TULIPS, per doz. 35¢
MIXED DAFFODILS, doz. 20¢ and 30¢
PHEASANT-EYE NARCISSI, per doz. 25¢
JONQUILS, per doz. 25¢
SIR WATKINS DAFFODILS, per doz. 45¢
EARLY VICTORIA DAFFODILS, per doz. 35¢
EMPEROR DAFFODILS, doz. 45¢
KING ALFRED DAFFODILS, extra large, per doz. 75¢
CROCUS BULBS, named and mixed varieties. Per doz. 30¢
WEDGEWOOD IRIS, per doz. 60¢ and 65¢
REGAL LILLIES, each 17¢ 3 for 50¢
GRASS SEEDS, New Zealand Fescue and Kentucky Blue Grass, lb. 50¢ 10 lbs. $4.50
Rye Grass Seed, per lb. 19¢

SHOP THE BAY FOR MANY, MANY MORE UNADVERTISED SPECIALS

PITCHING DUEL EXPECTED TO FEATURE OPENER

Children Offered Swimming Course By Morning Paper

Daily Colonist Sponsors "Learn to Swim" Campaign at Crystal Garden—Classes to Open October 18 and Tickets Will Be Issued Shortly —Capable Instructors to Be in Charge

In less than two weeks' time The Daily Colonist "learn to swim" campaign will open, October 18 being the date set. Already, arrangements are practically completed whereby 500 youngsters between the ages of eight and twelve will be taught to swim through a six weeks' course conducted at the Crystal Garden. This course, sponsored by The Daily Colonist and held under the supervision of R. Raymond, manager of the Crystal Garden, is absolutely free. The child is required to bring nothing save a bathing suit and a towel.

Tickets will be released Monday, October 11. The color of the ticket signifies the class and time the child must attend and his or her name is registered on an attendance roll in order that a strict record may be kept of the individual's progress. Classes will be held from 4:30 to 5 p.m. and from 5 to 5:30 p.m. every week day.

CAPABLE INSTRUCTORS

Fred and Mary Ellison, well known in Victoria as capable instructors, will be in charge of the classes. Four years ago a similar drive was made and the outstanding success achieved was in no small way due to their capable instruction. At the close of the course at that time some 650 children received diplomas testifying to their ability to swim and to care for themselves in the water.

The value of this instruction was proved to the hilt in the case of Ormond Griffith. Shortly after completion of the course, he suffered a mishap while out sailing. Only his ability to swim, gained through The Colonist "learn to swim" campaign, kept him up until the arrival of a boat from shore. Thus was a tragedy averted. Other children who were with him on the course testify to the freedom and safety they have achieved through their ability to swim.

The courses are arranged so that the child learns first the most primary movements, confidence in the water being the fundamental principal. Once this is achieved the lessons go forward to more advanced movements which culminate in actual swimming. In practically every case the six weeks' course has proved sufficient to qualify the child for a swimming certificate.

Opening Matches Of Soccer League Set for Saturday

OPENING matches of the 1937-38 football season in the Victoria and District League will be played Saturday afternoon at 3 o'clock with two games on the initial schedule. Victoria City and Victoria West, pace-setters in the league race last year, will meet at the Royal Athletic Park, while Garrison, new entry this season, faces Esquimalt at Work Point Barracks. Tom Robb will referee at the Athletic Park and Dave Swan will be in charge at Work Point. To date managers of the various teams have not disclosed their line-ups, but according to information several new players will make their debut in senior company. At the last meeting of the league Pat Mulcahy resigned as secretary and Jim Mesher was chosen to fill the vacancy.

Canadian With Yankees

GEORGE SELKIRK

Sensational rightfielder of the New York Yankees and only Canadian to hold down a regular berth with a major league team, who will be patroling the outer garden against the Giants in today's opening game of the world series at the Yankee Stadium. Selkirk took over "Babe" Ruth's rightfield position when the former king of the home-run hitters left the team to join the Boston Braves. He finished the regular campaign with a batting average over the .300 mark.

Bays to Have New Shell at Empire Games

James Bay Athletic Association's four-oared crew, N.P.A.A.O. champions for three years and undefeated Pacific Coast titleholders, will have a new shell when they head for Australia in January to participate in the British Empire Games.

Work on construction of the shell will commence this week. The J.B.A.A. is proceeding with the building of the special boat, and George Walters, who worked with Pocock in Seattle, is in charge of the construction of the shell, which will be built of British Columbia cedar.

Members of the crew are: Jack Macdonald, stroke; Don Davis, 3; Max Winkler, 2, and Jimmy Temple, bow. They are working out regularly under the watchful eye of Coach Dan Moses. Kenny Jaggard, Vancouver, the only experienced coxswain of the required weight in this region, will hold the rudder-ropes for the Victoria boys.

GOMEZ AND HUBBELL TO MEET FOR FIRST TIME ON THE MOUND

Near Record Crowd Expected to Witness "Battle Of Southpaws" in Yankee Stadium Today—Overcast Skies and Probable Showers Is Weather Forecast—Final Warm-Ups Held

By ALAN GOULD
(Associated Press Sports Editor)

NEW YORK, Oct. 5 (AP).—Everybody but the weatherman manifested the co-operative spirit today as finishing touches were applied to preparations for New York's fifth exclusive world series, due to be unveiled tomorrow in baseball's biggest park, the Yankee Stadium.

The opening "battle of left hooks," otherwise identified as a southpaw pitching duel between Vernon Gomez, of the Yankees, and Carl Hubbell, of the Giants, presaged a long awaited "natural" that required only a favorable break of weather to attract the populace in large numbers.

Officials of the world champions optimistically predicted a record crowd of 70,000 fans. A "near sell-out" of reserved seats was reported late today, with 30,000 unreserved grandstand and bleacher seats, at $3.30 and $1.10, respectively, to be put on sale tomorrow morning.

A forecast of showery weather, however, made it appear unlikely the series record for cash customers, set at 66,669 in the stadium last year for a Sunday game, would be surpassed at the outset. The best guess was that between 50,000 and 60,000 would witness the opener.

OVERCAST SKIES

Under overcast skies the Giants went briskly and quietly about their warm-up at the stadium, and the Yankees all but tore the cover off the ball and the paint off the grandstand facades at the Polo Grounds. The power that has made the Yankees firm 2-to-5 favorites to score their second successive series triumph was in evidence.

This all-New York argument has been going on, at intervals, since 1921. It's all square at the moment. The Giants won in 1921 and 1922. The Yankees won in 1923 and squared accounts last year in a six-game series.

The chief actors have changed but the main plot remains the same. Bill Terry occupies the driver's seat once embellished by the one and only John J. McGraw, but the Giants still feature pitching, a tight defence and "smart" baseball. Joe McCarthy has his hand on the power switch the great Miller Huggins once grasped, but the strategy of the American Leaguers, based upon the knockout wallop, is unchanged.

Iron-Man Lou Gehrig remains an indestructible connecting link between the old and the new regimes of the Yankees, but brilliant young Joe DiMaggio occupies the spot once held by Babe Ruth.

Surrounding these two is a cast of sluggers that has all but wrecked the American League pennant race for two straight years.

But there's a growing conviction the Giants have what it takes to check the world champions.

The one big reason behind the strong backing for the National League champions is their superlative left-handed pitching. Terry's strategy points toward shooting southpaws at the Yankees four times in the first five games.

TERRY'S PITCHERS

Outside of the Yankees' own portside ace, Gomez, there are no lefties in the American League to compare with Hubbell and Cliff Melton, sensational rookie, who won twenty games in his first year and is slated to pitch the second game of the series. After a lull of right-handed "sinker ball" pitching by Hal Schumacher in the third game, the Giants likely will come right back with Hubbell and Melton for the fourth and fifth games.

This may mean too much for the Giants' portsiders, especially Hubbell, but it's the plan for the time being and, in Terry's opinion, worth the gamble for high stakes. Terry has another talented left-hander, Al Smith, for relief duty.

The one thing certain about tomorrow's pitching duel is that somebody's world series record is going to be spoiled. Hubbell has yet to be beaten in an opening game. He licked the Washingtons in 1933, the Yankees last year. Gomez has not been beaten at all. His records show he defeated the Cubs once in 1932, the Giants twice last year, although he had to be relieved in the final game of the series.

The opener marks the first time Gomez and Hubbell have opposed each other in the world series.

TERRIERS TO FACE CALGARY

Orillia Will Step on Floor Against Prairie Team This Evening

CALGARY, Oct. 5 (C).—Orillia Terriers, who with high-powered stickhandling and yelps of victory have fought down all Eastern opposition, meet the Calgary Rangers, Alberta champions, in the semi-final of the Dominion lacrosse championship at High River tomorrow night.

One more victory is all the Eastern champions need to continue on to the Coast to meet the New Westminster Salmonbellies. A loss will send them homeward and the Rangers will continue over the mountains to the Coast.

High River, picturesque Alberta foothills town, fifty miles from Calgary and the gateway to the Duke of Windsor's EP Ranch, is ready for the match.

The Arena, scene of many thrilling hockey battles, but never before used for lacrosse, will house 1,500 spectators. Every seat is expected to be occupied and all standing room permitted by fire marshals' rules. Extra floodlights have been installed and hard-packed floor provided.

The Eastern visitors will be given a royal welcome. Two mayors will be in attendance. Mayor Frank Watt will welcome the visitors, who will also be greeted by Mayor Andy Davison of Calgary.

Fresh from their Winnipeg victory, where they humbled the Elmwood Pats, 23-8, the Terriers will arrive in Calgary early tomorrow. From here they will motor to High River.

ATTENDANCES IN BASEBALL MUCH HIGHER

Ten Per Cent Increase in American and National Leagues Is Shown

NEW YORK, Oct. 5 (AP).—Major league baseball attendance for the season just closed, within striking distance of all-time records, showed a 10 per cent increase over last year's figures.

Semi-official compilation today by the Associated Press disclosed a grand total of 9,457,497 fans passed through the turnstiles of the sixteen American and National League clubs.

This compared with an aggregate of 8,585,000 in 1936, thereby producing a total increase of 872,497.

The all-time "high" was reached in 1930, when the total attendance for the two major circuits reached 10,186,000.

The most striking feature of this year's showing is that Detroit Tigers, second place club in the American League, set the attendance pace, with a total of 1,181,000. This was a record for home game attendance in the Motor City and exceeded by nearly 40,000 the home game figures for the world champion New York Yankees, hitherto the undisputed No. 1 drawing card.

YANKS HELPED GATES

The Yankees, however, helped Detroit set a new home mark. The New Yorkers, for the eleven games they played in the Tigers' park, helped draw 271,000 fans.

American League attendance as a whole this year exceeded that in the National by more than 500,000. Boston Red Sox was the only club in the junior circuit which failed to show an increase.

In the National League, where only half the eight clubs registered increases, the champion New York Giants and second-place Chicago Cubs came closest to the 1,000,000 mark. Their totals were 991,097 and 850,000, respectively.

The biggest single game attendance, 68,939, was registered at the Yankee Stadium, June 20, when the champions defeated the White Sox twice. Tops in the National League was 61,756 at the Polo Grounds for a double-header between the Giants and Dodgers, May 30.

TWO MATCHES BILLED TODAY

Double-Header in Wednesday Football League at Royal Athletic Park

Midweek football elevens will continue their Hayward Cup series this afternoon at the Royal Athletic Park with another double-header billed. Spencers and the Navy will meet in the opener, commencing at 2 o'clock, with Bill Cull handling the whistle, while Hudson's Bay and Gorge Hotel hook up in the second tussle at 4 o'clock, with Percy Shrimpton in charge.

The Bays and hotelmen will be gunning for their initial victories. Last week, in the opening matches, the store eleven were blanked by the Navy, 2-0, while Spencers beat out the Gorge footballers, 3-1.

Line-ups follow:

Spencers — Stewardson, Reside, Cann, D. Bradley, Lloyd, L. Bradley, Brown, Williams, Chapman, Collins and Ball. Substitutes: Whittle, McMillan and Byatt.

Navy — L. DeCosta, Kennedy, Cockrill, Marr, Robinson, Walker, Hibbert, Ross, E. DeCosta and Murray. Substitutes: Sands and Cosier.

Hudson's Bay—Renfrew, Wyatt, Horne, McConnell, Fieldhouse, Kennedy, Preston, Fish, McBride, Fogden, McDonald and Speller. Substitutes: Stokes and Gelling.

Lake Hoopsters Start Training

SHAWNIGAN LAKE, Oct. 5.—The first basketball practice of the new season was held in the S.L.A.A. Hall on Monday evening with a good turnout of old and new members. With three teams in action, Coach Mrs. D. Cameron anticipates a promising showing. The affairs of the club will be administered by an executive, including C. Lewington, manager; E. G. Gibson, secretary; Mrs. R. Cronk, May Lamb, Mrs. E. G. Gibson, Mrs. D. Cameron and Colin Smith.

Rookie Breaks Thumb

CALGARY, Oct. 5 (C).—A minor tragedy marked the workout of New York Americans' rookies here today. Keith Belton, a young Calgary amateur, tripped in a hole in the hockey rink, crashed into the end board, and broke his thumb. For Belton the accident was more serious than it would have been to any other player. He is deaf and dumb.

Shuttle Opening Staged by Civil Service Members

Official opening of the badminton season at the Civil Service Sports Club was held recently at the Drill Hall on Menzies Street. Seventy members turned out and were given a real treat when Don Fish and Ted Simons put on an exhibition match.

The club will be entering one or more teams in the fourth division of the Lower Vancouver Island Badminton League. Friendly matches for non-team members will be arranged with other clubs during the season. The committee in charge of badminton this year, follows: J. Wells (chairman), Miss I. Summers, Miss M. Freeman, A. Pearson and C. Axhorn.

Chuck Jordan Is Winner of Golf Trophy at Gorge

Chuck Jordan captured the handsome Sharland Cup Sunday, at the Gorge Vale Golf Club, when he defeated Chuck McLeod in the thirty-six-hole play-off by four strokes. Last week the boys finished in a deadlock at the end of thirty-six holes in the regular competition, and decided to play off for the silverware. Jordan's net round in the forenoon was 68 to McLeod's 70, and in the afternoon the winner posted a score of 64 to his opponent's 66.

Next Sunday, the Roger Trophy two-ball foursome competition will be played. Ernie Brachat and Darrel Spence are the present cupholders, and will defend the trophy.

In the women's eclectic competition, played over the last three months, Miss E. R. Walker was the winner.

BELIEVE IT OR NOT . . . . . By Ripley

EXPLANATION FOR YESTERDAY'S RIPLEY CARTOON

Armored Umpire—June 12, 1912, was the date baseball invaded Europe, when a team of American players, who had been invited to introduce baseball to the German people, arrived in Berlin. On the field of battle were the American players and the German team, made up of nine picked men who had lived in the United States and knew the rules of baseball. The great crowd knew nothing about the U.S. national sport, and apparently the umpire did not either. Adding zest and a bit of European color to the occasion, the latter appeared on the diamond in a complete suit of armor, as if prepared for a real jousting bout. Undoubtedly he had heard of the pop bottle barrages and was taking no chances.

De Soto Discovered His Own Grave—Hernan de Soto (1496-1542), Spanish conquistadore, died in 1542 after penetrating as far north as Kentucky. His companions, fearing that the Indians might dishonor their leader's grave, hollowed out the trunk of an evergreen oak tree, weighted it down with armor, and after placing the body within it, sank it by night in the Mississippi River, which De Soto had discovered.

Please address all queries to Cartoonist Ripley, c/o King Features, New York City, N.Y.

AMERKS OPEN HOCKEY CAMP

"Red" Dutton Has Thirty Players in Training at Calgary Quarters

CALGARY, Oct. 5 (C).—New York Americans of the National Hockey League opened their "school" here today with more than thirty players, including a number of regulars, taking part in a brisk skating practice.

Manager Marvin "Red" Dutton went on the ice himself to direct the proceedings as players from the four Western Provinces, Ontario and Minnesota raced around the big arena rink, first one way and then the other.

When the roll is called again tomorrow, sticks will be handed out. Single practices will be held tomorrow and Thursday, and two practices a day will start Friday. Manager Dutton intends to start cutting down his bulky squad on Thursday.

Later in the week special tryouts will be given a handfull of rookies of Boston Bruins. The best of them will be taken to the Bruins training camp after going through performances under the eyes of Coach Fred ("Bun") Cook and Goalkeeper Tiny Thompson.

REGULARS PRESENT

The three members of Americans' first string line, Art Chapman, Sweeney Schriner and Lorne Carr, were at the skating practice today and will be used by Dutton to compare his rookies.

Among the amateurs were three members of North Battleford last year's Western Canada champions, wingmen Clarence Shillington and Cam Burke and defenceman Walt McIntyre. With Dave Duchak, their pivot, Shillington and Burke moved to Sudbury, Ont., during the Summer.

Duchak is expected to report tomorrow, along with Doug Norris, a former Prince Albert player now living in Trail, B.C.

GAINS KAYOES FRENCH BOXER

LONDON, Oct. 5 (C).—Larry Gains, Toronto negro heavyweight, tonight knocked out Charles Rutz, French heavyweight champion, after 2:14 in the second round of a scheduled ten-round bout at Earls Court. Gains weighed 207¾ and his opponent 191½.

Gains, though slower than he used to be, showed glimpses of his old form in contrast with Rutz, who fought crudely and lacked ringcraft.

The Canadian paved the way with his left for the finishing blow—a crashing right to the jaw.

Al Delaney, a Canadian, who will fight Pancho Villa, of Spain, at the National Sporting Club, Earls Court, October 18, was introduced from the ring. The Delaney-Villa clash will be the main bout of their card.

BADMINTON NOTICE

Members of the Garrison Badminton Club are reminded that there will be no play at the Naval Barracks this afternoon or evening.

CHINESE NET STAR DEFEATS BROWNE-CAVE

Peter Lou Poy Upsets City Table Tennis Champion in Straight Sets

Led by the sensational play of Peter Lou Poy, seventeen-year-old star, Pioneer Fruit Company provided the fireworks in last night's matches in the senior division of the Victoria Table Tennis League at the Westholme Hotel. Poy, playing a brilliant smashing game throughout, upset the city champion, Wilmot Browne-Cave, leading player on the Royal Arcanum "A" squad, in straight sets. The scores were 21-15 and 21-13. Pioneer Fruit won a 7-3 decision from their favored opponents.

Melrose "A" ran into tougher opposition than they expected and were forced to leave the tables with a drawn match against the Wildcats, while Liberty Cafe also ran into a snag and wound up with a draw against Mount Douglas. Both matches ended with the scores at five-all. Louis Nelson's Garage, a team of youngsters, scored the most decisive win of the evening, blanking the Meteors, 10-0. Musketeers came through against the Coach Lines rather handily, winning an 8-2 verdict.

THE SCORES

Teams and individual scores follow:

Royal Arcanum—Browne-Cave 1, Crombie 1, McClure 0, Parks 0, Browne-Cave and Crombie 1, McClure and Parks 0.

Pioneer Fruit—H. Lowe 0, P. Lou Poy 2, G. Lowe 2, D. Sam 2, H. Lowe and G. Lowe 0, Lou Poy and Sam 1.

Melrose—Whittingham 0, Bowden 1, Chattell 2, Perkins 1, Whittingham and Bowden 0, Chattell and Perkins 1.

Wildcats—E. Cox 1, L. Cox 2, Wood 1, L. Butcher 0, E. Cox and Wood 1, L. Cox and Butcher 0.

Mount Douglas—Renfrew 1, Tysoe 0, Taylor 1, Lukey 1, Renfrew and Tysoe 1, Taylor and Lukey 1.

Liberty Cafe—Tully 2, Greenwood 1, Jarvis 1, Lynch 1, Tully and Lynch 0, Jarvis and Greenwood 0.

Louis Nelson's Garage—Cotton 2, Walker 2, Craven 2, Greensmith 2, Cotton and Greensmith 1, Craven and Walker 1.

Meteors—Henry 0, Tuthill 0, Taylor 0, Morton 0, Henry and Tuthill 0, Morton and Taylor 0.

Musketeers—Martin 1, Minnis 2, Holstein 1, Jackson 2, Martin and Minnis 1, Holstein 1.

Coach Lines—Kaye 0, Pendray 1, Cunningham 1, Tye 0, Pendray and Tye 0, Cunningham and Kaye 0.

Mrs. L. O. Howard finished with a card of 91-16—75 to top "A" Class in the women's monthly medal meet yesterday at the Victoria Golf Club. Mrs. Holms headed "B" Class with a score of 93-20—73.

Line-Ups, Averages and Other Data Given on Opening Ball Game

Yankees Will Carry Plenty More Batting Power to Plate Than the Giants—Weather Man Predicts Probable Showers.

NEW YORK, Oct. 5 (AP).—Probable starting line-ups for the New York Giants and New York Yankees in the first game of the world series tomorrow afternoon at the Yankee Stadium, with batting averages and won-and-lost records of pitchers.

GIANTS		YANKEES	
Moore, cf	.310	Crosetti, ss	.235
Bartell, ss	.306	Rolfe, 3b	.277
Ott, 3b	.294	DiMaggio, cf	.346
Leiber, cf	.293	Gehrig, 1b	.353
Ripple, rf	.317	Dickey, c	.339
McCarthy, 1b	.281	Henrich, rf	.301
Mancuso, c	.283	Selkirk, rf	.322
Whitehead, 2b	.289	Lazzeri, 2b	.243
Hubbell p (22-8)	.216	Gomez, p (21-11)	.200

Umpires—At plate, Emmett Ormsby (A.L.); at first base, George Barr (N.L.); at second base, Steve Basil (A.L.); at third base, Bill Stewart (N.L.).

Time of Game—1:30 p.m. (E.S.T.).

Probable Weather — Cloudy and warmer, with probable showers.

Series Schedule — Second game, Thursday, October 7, at Yankee Stadium; next three games, Friday, Saturday and Sunday, October 8, 9 and 10, at Polo Grounds; sixth and seventh games (if necessary), Monday and Tuesday, October 11 and 12, at Yankee Stadium.

Betting Odds—First game, Yankees, 1 to 2; Giants, 7 to 5.

Series—Yankees, 2 to 5; Giants, 8 to 5

TO RUN FIELD TRIALS SUNDAY

Rithet's Farm Will Be Scene Of Victoria Gun Dog Club Event

With a great deal of interest being manifested, the Victoria and District Gun Dog Club will hold field trials for pointers and setters on the Rithet Farm on Sunday, starting at 10 o'clock. The club is offering every inducement to sportsmen to enter their dogs for this interesting event, and those attending as participants or as spectators are assured of an enjoyable time.

The trials will be run as a one-course event, a type of field trial which is something of an innovation here, but which has been popular in the Eastern United States for some time.

Many advantages of the trials are that all dogs will run over the same territory and will have equal chances on game; also that spectators will be able to witness the entire trials without covering a great deal of territory.

Three separate stakes will be run. A puppy stake, confined to dogs under twelve months old, a substantial cash prize being offered; a novice stake for dogs and handlers which have never before competed in a field trial, and the usual open all-age stake, with cash prizes being offered for winners of first, second and third places.

The trials are open to any sportsman wishing to enter his dog. Judging the puppy stake will be Tom Brown, while Tom Dicks, well-known local gun dog fancier, will judge the novice and all-age stakes.

FARR CHALLENGED

LONDON, Oct. 5 (C).—Larry Gains, Toronto negro, today challenged Tommy Farr for the British Empire heavyweight title and declared he was willing to put up a side of £1,000 ($4,951).

Gains last night knocked out Charles Rutz, French heavyweight champion, in the second round of a bout at Earlscourt Stadium. Eight months ago in the same ring Farr could score only a decision over the Frenchman

Maureen Orcutt Is Defeated in First Round of U.S. Meet

Last Year's Runner-Up Eliminated as Match Play Opens in National Golf Championship Before Steady Shotmaking of Mrs. George Brantley —Marion McDougall Survives

MEMPHIS, Tenn., Oct. 5 (AP).—Favorites of America's feminine golfing ranks, with two glaring exceptions, advanced today in the first round of the forty-first annual scramble for the national championship.

Removed to the sidelines after the eighteen-hole eliminations were Miss Maureen Orcutt, of Haworth, N.J., runner-up a year ago to England's Pamela Barton, and Miss Clarrie Tiernan, the youthful Irish champion.

While these outstanding participants fell back, such favored contenders as Mrs. Estelle Lawson Page, medalist for two years handrunning; Mrs. Glenna Collett Vare, six times winner of the crown; Marion Miley and Kathryn Hemphill, semi-finalists in 1936, and Patty Berg, of Minneapolis, moved into the second round.

Mrs. George D. Brantley, of Jacksonville, Fla., pulled the day's biggest surprise when she ousted Miss Orcutt, 1 up. Miss Tiernan, from Baltray, was beaten 5 and 4 by Mrs. William E. Shepherd, of Los Angeles.

Mrs. Page, the Greensborp, N.C., veteran, conquered Marian Leachman, of Berkeley, Calif., 3 and 2.

CLOSE VICTORIES

Philadelphia's Mrs. Vare and South Carolina's Miss Hemphill needed all of their skill to survive the initial test. Mrs. Vare outlasted Dorothy Traung, of San Francisco, to win, 2 and 1. Miss Hemphill got a hard earned 2 and 1 victory over Helen Sigel, of Oreland, Pa. Miss Miley beat Virginia Fox, of Hershey, Pa., 6 and 4.

Youthful Miss Berg, the Minnesota schoolgirl, matched par figures over fifteen holes in turning back Mrs. Normal M. Lack, of Wilmington, Del., 4 and 3.

Mrs. Opal S. Hill, Kansas City, took a 4 and 3 decision from Mrs. Burt Weil, of Cincinnati. Mrs. Hill's second round opponent is the tournament's only other former champion, Marion Hollins, of Santa Cruz, Calif., who manufactured a 3 and 1 triumph over Mrs. Wright D. Goss, Jr., of Springfield, N.J.

The second round will get under way at 9 a.m. tomorrow, followed by the third round at 1:30 p.m. central standard time.

In a late day match Marion McDougall, of Portland, Ore., erased Mrs. Lillian K. Zeck, of Niles, Ill., 5 and 3.

Winning Opening Heat

Jack Rutherford, Port Washington and Palm Beach sportsman, in his baby-sized warship, Juno, said to have been built for the Chinese Government, crosses the finish line in first place in the first heat of the President's Cup race at Washington, D.C. His average for fifteen miles was 65.265 miles per hour, bettering George Reis' 57.692 in El Lagarto in 1932. Rutherford won the President's Cup a year ago.

BEARS DEFEAT COLUMBUS 10-1

Newark Evens Up "Little World Series" by Scoring One-Sided Win

COLUMBUS, O., Oct. 5 (AP).—Newark Bears tied up the little world series at three games each tonight, defeating Columbus Red Birds, 10-1, in the sixth contest behind the fine hurling of Spurgeon Chandler, former New York Yankee.

A crowd of 4,430 watched the Bears win their third straight here, after losing three in a row on the New Jersey diamond. The Red Birds have scored but two runs in the twenty-seven innings of the three games here.

Spurgeon Chandler, tall right-hander released to the Bears by New York Yankees with a sore arm after he had won seven and lost three for the American League champions, told Manager Oscar Vitt he was "ready to go," and he lived up to his promise.

He throttled the Columbus bats with seven blows, three of them doubles by First Baseman Dick Siebert, who scored the lone Columbus run. Siebert walked in his fourth time up for a perfect night at bat.

Fourteen hits, including four doubles and two triples, rattled off the Newark bats. Four Columbus hurlers were unable to stop the drive.

		R.	H.	E.
Newark	200 302 003	10	14	1
Columbus	000 001 000	1	7	3

Batteries—Chandler and Hershberger; Cooper, Lanier, Heusser, Schroeder and Crouch.

Jimmy Johnston Demands Inquiry Into Fight Game

NEW YORK, Oct. 5 (AP).—The New York State Athletic Commission opened a big investigation today and wound up confronted with a threat to get investigated itself.

After confirming that he was correctly quoted in an Associated Press story of September 20, in which he said Chairman John J. Phelan and Bill Brown, of the commission, "must have a personal interest" in Mike Jacobs' Twentieth Century Club, Promoter Jimmy Johnston stalked out of the hearing and issued a statement.

The statement, approved by Johnston but made under the name of his counsel, Newbold Morris, said:

"I will lead an organization to call on the Governor to undertake a sweeping reorganization of the State Boxing Commission, in the same thorough fashion that he overhauled the State Racing Commission. This would give the followers of boxing a new deal."

Orillia Terriers Score One-Sided Lacrosse Victory

WINNIPEG, Oct. 5 (C).—Orillia Terriers' mighty lacrosse machine smothered Elmwood Pats, 23-8, in a sudden-death Dominion playdown game here tonight, but for thirty minutes the scrappy Winnipeg team gave the Mann Cup champions plenty to worry about.

Heavy favorites, Orillia went into the game determined to set down Elmwood as decisively as they did in the 1935 playdowns, and they did the trick by exactly the same top-heavy score.

But the light-weight Pats, giving all they had in the "grudge" game to try and atone for the previous defeat, threw the steamrolling Orillians out of gear for the first two periods and held them to 10-5 score at half time.

Brooklyn Trades Four Players to St. Louis Cards

NEW YORK, Oct. 5 (AP).—Brooklyn Dodgers today traded four players—Outfielder Johnny Cooney, Second Baseman Jimmy Bucher, Third Baseman Joe Stripp and Pitcher Roy Henshaw—to St. Louis Cardinals for Shortstop Leo (Lippy) Durocher. No cash was involved.

The deal was the first step in the long-rumored wholesale shakeup of the gas house gang, of which Durocher was a star member for five seasons.

Soccer Activities

A meeting and workout of the Victoria City football team will be held tomorrow evening at the Veterans of France, at 8 o'clock. All players are asked to be present.

New Buttonless comfort—

It's here!—the greatest single advance in underwear comfort of all time. "P.D.Q." underwear for men—with these exclusive new features:

1. Patented two-way stretch manly raglan shoulders that allow easy, smooth freedom of movement without binding or pulling at the crotch.
2. Patented flexible seat that has no flap opening, no gaping and pinching discomfort.
3. Patented neck that means utmost ease in dressing, no buttons, and snug but free fit.

See the P.D.Q. Underwear today

P.D.Q.

HARVEY Woods by

BOWLING

ARCADE ALLEYS

COMMERCIAL TENPIN LEAGUE

Arcades—C. Armstrong, 457; A. Spouse, 480; F. Ray, 420; A. Tripp, 484; low score, 378. Total, 2,218.

Beavers—E. Hume, 398; G. Harris, 445; S. Baker, 461; L. Elves, 389; G. Cain, 490. Total, 2,183.
Arcades won two.

Colonist—K. Matthews, 482; A. Stokes, 472; E. Borde, 498; H. Buckle, 448; R. Turner, 449. Total, 2,349

Coach and Horses—R. Heal, 390; B. Taylor, 383; E. Beaney, 498; B. Marchant, 448; A. Nunn, 516. Total, 2,234.
Colonist won two.

SENIOR FIVEPIN LEAGUE

Good Eats—P. Corcoran, 521; G. Arsens, 625; C. Kinney, 609; D. Jones, 561; C. Chislett, 540. Total, 2,856.

Maple Leafs—H. Campion, 600; K. Williamson, 490; B. Gibson, 324; S. A. Bell, 477; A. Preboni, 320; low score, 162. Total, 2,373.
Good Eats won three.

The Daily Colonist—A. Benn, 715; W. Dunn, 700; E. Borde, 589; H. MacCallum, 507; J. Hough, 480. Total, 2,991.

Busy Bee—N. Lerick, 515; A. Harness, 640; H. Moulton, 606; J. Huxtable, 519; A. Porter, 622. Total, 2,902.
The Daily Colonist won two.

Elks Club—R. Begg, 614; A. Stokes, 632; J. McMillan, 523; W. Sturken, 592; R. Turner, 601. Total, 2,962.

Arcades—B. Collins, 613; D. Attwood, 479; V. Scarborough, 464; T. Menzies, 584; G. Andrews, 683. Total, 2,720.
Elks Club won two.

WOMEN'S TENPIN LEAGUE

Hot Shots—E. McBeath, 394; E. Peden, 444; O. Webber, 233; B. Elves, 392; A. Johnson, 290. Total, 1,753.

Huskies—E. Irvine, 405; I. Sloan, 304; M. Breckenridge, 328; I. Stables, 309; M. Hurst, 267. Total, 1,613.
Hot Shots won three.

Rangers—Inriz Goodman, 328; Jen Johnson, 316; Nel Frumento, 211; Lydia Hanson, 394; Berta Ray, 408. Total, 1,657.

Cardinals—Grace Elves, 447; Aileen Watson, 272; Vic Elwood, 372; Alyce Armstrong, 543; low score, 211. Total, 1,845.
Cardinals won three.

King Pins—D. McBeath, 312; G. McNaught, 289; J. Hibberd, 326; M. Crowe, 362; D. Hume, 385. Total, 1,674.
King Pins won three (bye).

OLYMPIC ALLEYS

"A" Section teams in the Commercial Fivepin League will hold a meeting at the alleys this evening, at 7 o'clock. All players are asked to attend.

"B" Division of the Olympic Commercial Tenpin League will open this evening at 7 o'clock. Players are requested to be on time. The following teams are competing this year: Slades, Gasco "A," Scott & Peden "A," Kiwanis, Northwestern Creamery, Gasco "B," Scott & Peden "B," McDonalds Consolidated, Coast Hardware and the Elks.

SENIOR TENPIN LEAGUE

Watson's Men's Wear—Templeton, 575; Hazzard, 501; Johnston, 468; Perrie, 509; Stewart, 606. Total, 2,659.

Straith's—J. Howell, 519; D. Donaldson, 508; R. Mackenzie, 526; T. Bowden, 370; J. Ferguson, 558. Total 2,681.
Straith's won two.

Rays—White, 513; Cliff, 537; Moulton, 574; Steele, 512; Falk, 527. Total, 2,663.

Poodle Dog—R. Elwood, 536; R. Knott, 535; M. Lawson, 591; R. Wilson, 586; low score, 480. Total, 2,728.
Poodle Dog won three.

WOMEN'S FIVEPIN LEAGUE

Devonshire Bakery—Jean Hepburn, 436; Phyl Hall, 228; Lil Olsen 120; Julia Roach, 347; Gladys Parsons, 107; Olive Mathews, 301. Total, 1,539.

Lucky "13"—M. Armstrong, 616; E. Amyes, 613; D. Thomas, 343; K. White, 414; L. Whyte, 443. Total, 2,629.
Lucky "13" won three.

Woolworth's—Miss Isla Mitchell, 261; Miss Hoffman, 265; Miss Hartnett, 244; Miss Bacon, 297; Miss Zala, 285. Total, 1,353.

Radiants—A. Mathews, 470; P. Ferguson, 425; B. Pulckney, 414; G. Mathews, 369; V. Nock, 499. Total, 2,177.
Radiants won three.

Coast Hardware—R. Johnston, 485; K. Goodman, 385; P. Holt, 400; M. Breckenridge, 391; J. McNaught, 303. Total, 1,964.

Olympians—M. Bentley 347; G. T'Anson, 450; M. Down, 384; K. McKenzie, 529; low score, 268. Total, 1,978.
Olympians won two.

Victorians (Easy Aces)—L. Stocker, 333; B. Croft, 322; B. Burley, 387; W. Pearce, 190; L. Burgess, 323. Total, 1,574.

Morris Kersey Coffee Shop—Mrs. P. Reed, 457; Miss Ardes, 433; Mrs. B. Graham, 340; Mrs. P. Fitzsimmons, 193; low score, 189. Total 1,860.
Morris Kersey Coffee Shop won two.

TIMES FIVEPIN LEAGUE

Deckhands—Mrs. Wells, 331; Miss Douglas, 394; A. Sutton, 432; L. Jones, 623; D. Donaldson, 521. Total, 2,328.

Linoleers—Mrs. Colton, 473; J. Petrie, 399; R. Minckler, 531; R. Pollock, 452; S. Jenkins, 608. Total, 2,463.
Linoleers won three.

Displays—Mrs. C. Macdonald, 402; C. MacDonald, 429; F. Urquhart, 484; R. Lidstone 519; L. Colton, 517. Total, 2,347.

Columeens—Bill Okell, 361; Roy Shields, 408; Barney Foster, 451; Joe Caddell, 538; Red Lawson, 676. Total, 2,434.
Columeens won two.

Headlines—E. Wells, 421; Mrs. Stewart, 362; Mrs. Metcalfe, 508; M. Shemilt, 410; W. Metcalfe, 605. Total, 2,306.

Metalites—Mrs. T. McDonald, 365; E. Corbett, 489; D. Carley, 591; W. Levy 590; T. Nute, Jr., 567. Total, 2,602.
Metalites won three.

Copycutters—W. Jenkins, 520; C. Whitten, 406; C. Trevors, 548; V. Baines, 499; low score, 510. Total, 2,483.

Keytappers—A. Parkinson, 308; T. McDonald, 509; C. Preston, 519; G. Robertson, 565; A. Cliff, 605. Total, 2,506.
Keytappers won two.

Classifiers—Miss E. Forbes, 383; Mrs. L. Jones, 391; H. Shepheard, 563; D. Foster, 527; R. Knott, 587. Total, 2,361.

Circulators—Mrs. Lidstone, 362; H. Sarrison, 676; A. Jones, 499; Jack Caddell, 703; low score, 573. Total, 2,813.
Circulators won three.

COMPILE 187 RUNS FOR THREE WICKETS

GEORGETOWN, British Guiana, Oct. 5 (C).—British Guiana batsmen, replying to a first innings score of 430 by Trinidad, compiled 187 runs for the loss of three wickets today as the inter-colonial championship final match ended its second day.

Celson Defreitas opened for British Guiana and scored 105 runs not out.

Oak Bay golfers ran away from the visiting shotmakers from the Comox Club, on Sunday, at the local course in an inter-club match, registering a 23 to 1 victory. The local team only dropped one point in the singles, when J. McCulloch scored over J. R. Morris to save the visitors from a shutout.

TRUSTEES NAME NEW OFFICIALS

Lower Island Schools Association Reorganized at Cobble Hill Meeting

COBBLE HILL, Oct. 5.—A reorganization meeting of the Lower Vancouver Island Rural Schools Trustees' and Secretaries' Association was held on Friday evening at the home of Steven Dougan, Cobble Hill, with the president, M. Colvin, in the chair. Four schools were represented: Bench, Cowichan Station, Mill Bay and Shawnigan Lake.

The election of officers resulted as follows: President, R. P. Weber, Shawnigan; vice-president, S. Dougan, and secretary-treasurer, G. E. Bonner (re-elected).

A constructive talk was given to the association by J. E. Tait, instructor at the Duncan recreational centre, who outlined a plan to extend the work to the schools of this district. Mr. Tait detailed the advantages to the children of a well-handled physical programme of rhythmic calisthenics and apparatus work under a specialized trainer, and suggested a proposed plan for six schools with two periods a week for each at a reasonable cost. The project was approved by the association and will be given due consideration by the boards concerned.

The forming of a rural high school area in the district now served by the Cobble Hill High School was discussed following the presentation of data on the matter by C. B. Meredith. The matter will be taken up with the authorities by the associatino.

Magnus Colvin spoke with regret of the passing of the old days when the administration of the three schools in the district was in the hands of one board. He produced an interesting minute book dating back to 1882.

That Body of Yours

(By James W. Barton, M.D.)

WAKING IN THE MIDDLE OF THE NIGHT

Many men and women find that after having their "first sleep," they often wake up between two and four in the morning and find themselves actively thinking about the everyday affairs of life. Getting off to sleep again frequently takes a long time.

In the majority of these cases it will be found that the heavy or big meal of the day was eaten in the evening between 6 to 8 o'clock. As the work of the liver is at its most active point eight hours after eating, it would appear that the excess starch or fat foods eaten at the evening meal are a factor in causing the gas formation that is responsible for so many cases of wakefulness in the early morning hours.

In these cases of wakefulness, eating the light meal in the evening and a heavier meal at noon, or a light meal at noon, a "snack" in the afternoon, and a light meal again in the evening should make it possible for the liver to handle these light meals without trouble.

"Many professional men, and especially stock exchange brokers, suffer with an inability to banish work and prices from their minds on retiring, with the result that the first exhaustion over, their brains bring their work and these prices to the surface again in the small hours. A light meal not later than two hours before retiring should prevent this wakefulness."

A correspondent of The British Medical Journal advises that just before retiring, deep-breathing exercises with the whole body lax or relaxed should be begun and then a few simple raising and bending exercises for the trunk (body) and legs should be taken. If, however, the patient still wakes at 3 a.m., he should get up and walk around the room in night attire, breathing deeply, and then get into bed again and continue to breathe deeply in a relaxed position, arms and legs slightly bent.

Naturally there will be some who from age or from a failing heart or other conditions cannot take this exercise. For these this physician recommends the use of anti-flatus (preventing gas forming) pills on retiring—baking soda, magnesia, peppermint water or belladonna.

BUFFALOES HAVE SPECIAL RITES

With many officials taking part, the exaltation of Bro. P. H. Moore, C.P.P.G. Treasurer, P.E.C., P.P.G.P., to the Third Degree, Knight Order of Merit, in the Pride of Victoria Lodge, R.A.O.B., took place in the lodge room, Langley Street, recently.

The following officers were present: Exalting knight, Sir Jim Day, K.O.M., D.P.G.P.; knight dictator, Sir J. Quinn, K.O.M., P.P.G.P.; knight master of ceremony, Rt. Hon. Len Machin, P.P.G.P., P.E.C., P.G., Vancouver secretary; bearer of jewel, Sir T. A. Hannay, P.P.G.P., P.P.E.C.; bearer of pipe of peace, Sir F. S. Davies, K.O.M., P.P.G., secretary.

Sponsors for Bro. Moore, who spoke highly of his work for the order, were Rt. Hon. Robert Mackie and Bro. Charles Espley.

A social evening was enjoyed following the lodge session, with the following taking part: Bro. F. Phillips, C.P.; T. Obee, F. Lavery, George Gardiner, C.P.; Sir P. T. Richards, K.O.M.; Bro. W. F. Picken, C.P.; Sir George Gibbons, K.O.M., and many others. Bros. Len Machin and Trenchard Clarke were accompanists and Bro. J. T. Lister was musical director.

Cohoes Biting in Cowichan Waters

The cohoes are running well at Cowichan Bay these days. Such is the word passed among fishermen and many parties have left the city during the past week to take their toll of the fighting salmon. Current reports state that they are rising nicely to the fly, especially of the bucktail variety. One boat brought in as many as twelve big fish last week, and this is by no means a record catch.

MIXED TOURNEY SET FOR MONDAY

On Thanksgiving Day, which is next Monday, a mixed foursome tournament will be held at the Victoria Golf Club. It will consist of eighteen holes medal play, with half the combined handicaps allowed. Players will choose their partners and opponents and also arrange their starting times. Post entries will be accepted.

CALCUTTA GOLF TO BE STAGED

Fourball Tournament Will Be Held at Oak Bay Links This Month

Entries for the Calcutta foursomes will close at 2 o'clock on Thursday, October 14, Secretary J. V. Perks, of the Victoria Golf Club announced. The draw will be made that day, and the first rounds will be run off by October 24, the second by October 31, and the third by November 7; the semis by November 14 and the final within the following week.

The competitors will be divided into two classes, "A" and "B," according to handicaps. Partners will be drawn so that an "A" player will be paired with a "B" player, and the couples so drawn will be drawn against each other to play off match play.

The combined handicaps of each couple will be divided by four and the result, expressed in holes, will be the handicap allowed. In a match, the lower shall be subtracted from the higher handicap. In case of a halved match, it shall be played again unless the handicaps are equal, when it shall be necessary to play one or more holes only.

Prizes will be awarded to the winning couple and the runners-up. All matches will be eighteen holes.

Members desiring to enter will please sign the list on the notice board at the clubhouse, or phone the secretary or professional.

What Today Means

"LIBRA"

If October 6 is your birthday, the best hours for you on this date are from 9 to 11 a.m., from 2 to 4 p.m. and from 8 to 10 p.m. The danger periods are from 7 to 9 a.m., from 4 to 6 p.m., and from 10 p.m. until midnight.

Be careful of questions this day because some of them may be decidedly tricky. Sincerity is apt to be a virtue many people will lack, so take amplified statements, as well as magnified professions and praise, with a grain of salt. Hasty actions and quick movements must be avoided, for trouble is liable to originate from both. It will take very little to excite the average person, cause paroxysms of rage or extreme irritability this day. You must be able to verify any charges you see fit to make this day, because lack of substantiating evidence might place you in a very embarrassing position. Married and engaged couples, as well as those who are in love, will have to practise the golden rule if this is to be a thoroughly enjoyable day.

If a woman and October 6 is your birthday, you may have many good intentions which you fail to put into effect. You must fight against a sense of false pride keeping you from doing what loving kindness prompts you to do. Your judgment based on keen intuition is generally good, but frequently is swayed by your likes or dislikes. You might be inclined to take offence too readily if friends' ideas do not coincide with your own. Your financial affairs ought to prosper, for you may be entering a cycle that will be most favorable for them. As a journalist, artist, model, actress, interior decorator, saleslady or store manager you should be most efficient and be richly rewarded. You probably will marry a man whose love and devotion will brighten your days and make your life well worth the living.

The child born on October 6 should be offered every educational advantage. During early youth popularity must not be permitted to interfere with this youngster's studies. Too frequently social activities prove to be a hindrance rather than a help to children born on this date.

If a man and October 6 is your natal day, be open-minded if you wish to succeed. Stubbornness often is a stumbling block to persons born on this date when they are on their way to success. The army, navy, stage, pulpit, lecture platform, political arena or literary field are among the activities in which you might become famous.

(Copyright, 1937, by Bell Syndicate, Inc.)

BUSINESS ACUMEN

As Frankie stood beside his mother who was making some purchases, the grocer told him to help himself to a handful of nuts. But Frankie shook his head.

"Why, what's the matter?" asked the grocer. "Don't you like nuts?"

"Yes," replied Frankie.

"Well, go ahead and take some."

Frankie hesitated, whereupon the grocer put a generous handful in Frankie's pocket.

When they had left the shop, his mother turned to her small son and asked. "Why did you not take the nuts when the kind man asked you?"

"Cause his hand was bigger than mine," Frankie replied.

CULBERTSON on CONTRACT

By Ely Culbertson

World's Champion Player and Greatest Card Analyst

NO GROUND FOR COMPLAINT

Bridge is a game in which gambling has been reduced to a minimum. There is, of course, enough of a gamble left to provide the necessary piquancy — witness the agonizing guesses for queens upon which the success of a game or slam may depend—but the very essence of expertness is to convert risks into surer things.

South, in the hand shown below, was extremely disgruntled at a break which he thought to be outrageous. In actual fact, there was no reason for him to squawk, except at his own ineptness.

South, dealer.
Both sides vulnerable.

NORTH
♠ 10 3
♥ Q J 10 6 4 2
♦ 6 4 3 2
♣ A

WEST	EAST
♠ A K 9 6	♠ 8 7 5 4 2
♥ 7	♥ 9
♦ Q 10 9 8	♦ 5
♣ K Q J 4	♣ 9 8 7 5 3 2

SOUTH
♠ Q J
♥ A K 8 5 3
♦ A K J 7
♣ 10 6

The bidding:

South	West	North	East
1 ♥	Double	4 ♥	Pass
Pass	Pass		

East might have been more courageous. He might have refused to be shut out by North's pre-empt and come in with a four spade bid. Admittedly, this would have taken considerable fortitude with East's honorless holding. But his distribution was very freaky and there was every reason to suppose that West had beautiful spades. Only a double dummy defence could have defeated four spades. West, obviously, could make no bid over over four hearts.

The spade king was opened, followed by the ace, and West then shifted to a club. Declarer drew the adverse trumps, and then took the diamond finesse to the jack, not caring very much whether it lost or not. He figured, of course, that the rest of the diamonds would be good in any event. He was wrong. Not only did the jack lose to West's queen, but West still had the suit stopped, and eventually declarer had to concede another diamond and defeat.

In a court of bridge this declarer would be given life at least, for murdering a simple, inoffensive contract. It is hard to imagine a hand in which ten tricks are more readily available.

After winning the third trick with the club ace, declarer should draw trumps, but then should take the elementary precaution of ruffing away his own remaining club. Now, with spades and clubs stripped from dummy and closed hand, the diamond ace should be laid down, after which dummy should be entered with a trump and a diamond led toward the remaining K-J-7. When East shows out, declarer simply tosses on the diamond seven, and smiles commiseratingly at poor West, who must, of course, either return a diamond into the K-J tenace, or a black card that will give declarer a ruff in one hand and a discard in the other.

It is foolish to blame fate for such mishaps as this. Fate is apt to become infuriated and, in revenge, send along a real calamity.

TODAY'S QUESTION

Question—What is the correct response to an opening bid of two no trump with:

♠ 9 7 3 ♥ K 8 6 4 2 ♦ 9 5 ♣ 10 8 4

Answer—Three hearts.

TOMORROW'S HAND

South, dealer.
Both sides vulnerable.

NORTH
♠ J 8 4
♥ K 6 5
♦ Q 8 7
♣ K Q 3 2

WEST	EAST
♠ A K 9 6 5 3	♠ 7 2
♥ —	♥ 10 9 8 7 4
♦ 9 3	♦ J 10
♣ J 10 9 6 4	♣ A 8 7 5

SOUTH
♠ Q 10
♥ A Q J 3 2
♦ A K 6 5 4 2
♣ —

Mr. Culbertson will discuss this hand in tomorrow's article.

KENT'S
Trade In Your Old Radio on a New
RCA VICTOR
KENT'S
641 YATES STREET

BRAKES
TESTED FREE
SPECIALIZED SERVICE
ALL TYPES OF BRAKES RELINING AND ADJUSTING
BOULTBEE
(VICTORIA) LTD. 1100 YATES ST.

DON'T OPERATE
For
ENLARGED PROSTATE
Or Any Urinary Ills of Men
CONSULT US
Book on "Loss of Manhood and Other Ills of Men," with treatment for Enlarged Prostate WITHOUT OPERATION. Diagnosis Form. Testimonials and advice in plain envelope Free by mail. Our Specialty—Treatment by mail without personal interview.
ENGLISH HERBAL DISPENSARY LTD.
1359 Davie St., Vancouver, B.C.
Established in Vancouver 13 Years
Consultation by appointment ONLY. Phone Trinity 3515

W. & J. WILSON
Established 1862
Jaeger Woollens — Burberry Coats
Men's and Boys' Clothes
1217 GOVERNMENT STREET PHONE G 5013

There Is Nothing
More Attractive or Compelling Than Good
Printing
A Letter With an Artistic Heading Is Sure to Be Read
and
Makes a Favorable Impression of Your Business . . .
DO YOUR LETTERS COMPEL ATTENTION?
The Colonist 1211 BROAD STREET PHONE G 5241
PRINTING - LITHOGRAPHING - BOOKBINDING - ENGRAVING

FINANCE - COMMERCE - MARKETS

Stocks Crash to Low Levels on New York Mart

NEW YORK, Oct. 5 (AP).—Stocks staggered and fell in today's market, many crashing into new low territory for the past two years, with losses running to 8 points generally and as much as 15 in isolated cases.

Brokers attributed the slump to a variety of causes, although prices started to tumble early, following Wall Street rumors the President, in the final speech of his Western tour at Chicago, would sound a danger signal to foreign nations on war aggression and treaty violations.

Transfers aggregated 1,680,720 shares, compared with 631,400 yesterday.

Accentuating the trading gloom was weakness of foreign markets, heavier selling of American securities from abroad, and a sharp relapse in bonds and virtually all major commodities.

United States Steel, with others in this category, led the downfall in stocks, with coppers, farm implements, motors and miscellaneous issues under pressure.

The bond market cracked wide open today, with losses of 1 to 2 points the rule and some issues down as much as 6. Widest gaps appeared in the rail group, which withered under substantial offerings.

Foreign dollar loans were uneven, with swings in both directions ranging up to 2 points or more. Japan 6 1-2's dropped 2 7-8 to 74 1-8 and the 5 1-2's slid 1 3-4 to 59 3-4.

(H. A. Humber, Ltd.)
(All Fractions in Eighths)

	High	Low	Close
Air Reduction	62-6	60-2	60-2
Allied Chemicals	189	180	180
Allis Chalmers	53-2	49-6	49-6
Allied Stores	12-3	12-1	12-2
American Can	97-4	96	96
American Celanese	28-6	28-3	28-3
Amer. For. Power	5-2	4-6	4-6
American L. & Z.	9-2	9	9
Amer. Locomotive	27	25	25
Amer. P. & L.	7-2	6-6	6-7
Amer. Radiator	14-1	13-3	13-4
Amer. Rolling Mills	29-7	28-2	28-4
Amer. Smelter	67-2	61	63-2
Amer. Tel. & Tel.	161-2	157-4	158
Amer. Tobacco	76-4	..	76-4
Amer. Waterworks	13-6	12-5	12-5
Anaconda Copper	37-3	34-6	35-2
Atchison Railway	56-2	53	53-4
Atlantic Refining	22-6	..	22-6
B. & O. Railway	17	15-4	16
Baldwin Locomotive	11-5	11-3	11-3
Bendix Aviation	15	14-4	14-4
Bethlehem Steel	65-6	62	63-4
Boeing	23-4	21-3	21-3
Borden	22	21-3	21-5
Borg Warner	39-3	36-7	36-7
Briggs	32-5	31-2	31-4
Canada Dry	15-3	14-4	14-4
C.P.R.	9-3	9	9
Case (J.I.)	127	122-4	122-4
Cerro de Pasco	56-3	51-3	51-3
C. & O. Railway	41	39-4	39-4
Chrysler	88	84-2	85-7
Columbia Gas	9-1	8-7	8-7
Commercial Credit	51-2	50	50
Commercial Solvent	10-3	10-1	10-1
Commonwealth & So.	2	1-7	2
Congoleum	29-4	28-2	28-2
Con. Edison	29-7	28-1	28-1
Cont. Can.	53	52-4	52-4
Cons. Oil	11-5	11-1	11-1
Cont. Oil	35-7	33-5	34-4
Crown Zellerbach	15-7	15	15
Crucible Steel	45	..	45
Curtiss Wright	4-1	4	4
Curtiss Wright "A"	13-6	13-5	13-6
Deere & Co.	104	100-4	102
Douglas Aircraft	36-2	33-2	33-2
DuPont	140-2	133-6	133-6
Eastman Kodak	168-3	166	166
Elec. Auto Lite	31	29	29
Elec. Power & Lite	14	13	13-1
Fairbanks Morse	41-4	40	40
Freeport Texas	25-4	25-1	25-1
General Foods	33-6	33	33-2
General Electric	43	40-4	40-6
General Motors	48-1	45-4	45-5
Goodyear	29-4	27	27-1
Granby Copper	6-3	6-2	6-2
Great Northern	37-2	35-2	36-4
Great West Sugar	31-6	..	31-6
Int. Harvester	90	87	87
Houston Oil	9-2	9-1	9-2
Howe Sound	58-4	..	58-4
Hudson Motors	10-6	10-1	10-1
Hupmobile Motors	3-1	3	3
Inspiration Copper	15-2	14-7	14-7
Int. Nickel	50-1	48-4	48-7
Ind. Rayon	29	26	26
Int. Tel.	7-4	7-1	7-1
Ill. Central	15-5	15	15
Johns-Manville	94	90-4	90-4
Kennecott Copper	44-4	40	41-2
Kresge	19-7	19-5	19-5
Lambert Co.	16-2	..	16-2
L. & M. Tobacco	92	..	92
Ludlum Steel	23-4	22-4	23
Loew's	68-2	67	67
Lorillard	19-7	19	19
Mack Truck	30	29-2	29-2
Matheson Alkali	27-6	27	27-6
Mexican Seaboard	28-2	28	28
Monsanto Chemical	93	89-7	89-7
Montgomery Ward	46-7	44-1	44-1
Motor Wheel	17-1	17	17
Nash Kelvinator	15-1	14-5	14-5
National Biscuit	22-6	22-2	22-2
Natl. Dairy	17-6	17-3	17-5
Natl. Distilleries	27-2	25-5	25-5
Natl. Power & Lite	8	7-7	7-7
New York Central	26-6	24-4	25-1
North American Co.	20	19-2	19-3
North Amer. Aviation	7-7	7-2	7-2
Northern Pacific	19	17-5	17-5
Ohio Oil	14-5	14-1	14-1
Owens Ill. Glass	83	80	80
Pacific Gas & Elec.	27-6	26-6	26-6
Packard	7-2	7	7
Paramount Pictures	17	15-7	16
Penn. Railway	28-2	26-7	26-7
Phillips Pete.	49-3	45-7	46-4
Pullman	38-1	35-2	35-2
Pure Oil	15-1	14	14
Radio	9-2	8-7	9
Rem. Rand	17-5	17-3	17-3
Republic Iron & Steel	23	20-6	21-3
Reynold's Tob.	49	47	47
Safeway Stores	27-5	27-2	27-2
Schenley	36-5	36-1	36-1
Sears Roebuck	74-2	70-6	71
Sharon Steel	25-4	24-7	24-7
Shell Union	20	19-3	19-3
Socony Vacuum	18	16-6	17
Southern Pacific	30-2	28	28-2
Southern Rly.	18-4	17-1	17-1
Sperry Corpn.	14-1	13	13
Standard Brands	10-5	10-4	10-4
Standard Gas	5-5	5-4	5-4
Standard Oil, Cal.	35-5	34-3	34-3
Standard Oil, N.J.	56-3	53	54
Stewart Warner	14	13-6	13-6
Studebaker	9-1	8-7	8-7
Texas Corpn.	49-6	46-1	46-1
Texas Gulf	32-6	32-2	32-2
Timken	52	49-6	49-6
Trans-American	13-4	..	13-4
Twentieth Cent. Fox	29-1	27-3	27-5
Union Carbide	86	83-2	83-2
Union Oil, Cal.	21	20-7	20-7
Union Pacific	105	103	103
United Aircraft	20-7	20-1	20-2
United Corpn.	3-6	3-5	3-5
United Fruit	69-1	68-4	68-6
United Gas & Imp.	11-2	11-1	11-1
U.S. Cast Iron Pipe	36	34-6	34-6
U.S. Indus. Alcohol	25-4	24-4	24-4
U.S. Realty	7-1	7	7
U.S. Rubber	37-2	34-5	35
U.S. Rubber pfd.	68	..	68
U.S. Smelting	72	..	72
U.S. Steel	76-1	72-2	73-1
Vanadium	22	20-2	20-2
Warner Bros.	10-4	9-7	9-7
Westinghouse Air Brak	28-1	27-4	27-4
Westing. Electric	111-4	108	109-6
Western Union	31-7	30	30
White Motor	15-5	15	15
Woolworth	42-1	42	42
Youngstown S. & T.	54	50	51
Zenith Radio	32-4	31-3	31-3

FOREIGN CURRENCIES COMPILED ON BASIS OF CANADIAN DOLLAR

MONTREAL, Oct. 5 (AP).—British and foreign exchange closed easier today. Nominal rates for large amounts.

Australia, pound, 3.9541; Belgium, belga, .1686; Denmark, krone, .2211; Germany, reichsmark, .4018; Holland, florin, .5530; New Zealand, pound, 3.9859; Norway, krone, .2489; Switzerland, franc, .2302.

London Stocks

LONDON, Oct. 5 (AP).—Trans-Atlantic shares continued depressed in today's stock market and prices closed generally weak. Industrial issues were easier. Mining issues and home rails sold lower. Foreign bonds were quiet.

Closing: C.P.R., $9 1-2; Hydro Electric, $6; International Nickel, $50 1-4; U.S. Steel, $76; British American Tobacco, 110s; Central Mining, £22 1-2; Consol Gold Fields, 75s; East Geduld, £9 1-8; H.B.C., 26s .00 1-2d; Rand, £7 5-8; Rhodesian Anglo American, 24s 9d.

Bonds—British 2 1-2 per cent Consols, £74 1-2; British 3 1-2 per cent War Loan, £101 1-2; British Funding, 4's, 1960-90, £110 3-8.

New York Curb

(H. A. Humber, Ltd.)

	Bid	Asked
American Cynamid "B"	26½	26¾
American Super Power	1⅝	1¾
Amer. Gas & Electric	26⅝	26⅞
Associated Gas Elec.	1⅛	1¼
Brazil. Traction	20⅛	20½
Cities Service	2⅛	2¼
Elec. Bond & Share	11	11⅛
Hudson Bay Mining	20⅝	21
Ford of Canada "A"	19⅛	19¾
Ford of England, Ltd.	6⅛	6⅜
Humble Oil Co.	67	69
Intl. Petroleum	31	31½
Imperial Oil	19⅛	19⅜
Newmont Mining	65	74
Pioneer Gold	3½	3⅝
Standard Oil, Kentucky	18⅞	19
Amn. Aluminum	100⅛	107
United Gas Co.	5⅜	5⅝
United Power & Lt. "A"	3½	3¾
Caribean Syndicate	1⅛	1⅜
Niagara-Hudson Power	9⅛	9⅜
Distillers, England	26⅞	27⅛
Gulf Oils	42	43
Pantepec Oils	5⅜	5½
Can. Marconi	1⅛	1⅜
Fisk Rubber	7⅜	7½
Creo Pete.	24⅞	25
Cord Corpn.	2½	2¾
Lakeshore Mines	48⅝	49½
Teck Hughes	4⅜	4⅝
Hecla Mining	11½	11¾
Wright Hargreaves	6½	6⅝
Royal Lock	1⅛	1⅜
Premier Gold	2½	2⅝

CANADIAN DOLLAR AND POUND RATES

MONTREAL, Oct. 5 (AP).—Pound sterling declined 1-4 cent on Montreal foreign exchanges today to 4.95 3-32. The French franc held unchanged at 3.30 cents while the United States dollar eased 1.64 to 1.64 discount.

Bond Quotations

(Burns & Wainwright, Ltd.)

PROVINCIAL

	Bid	Asked
Alberta 4%, 1954	51.50	55.00
Alberta 4½%, 1956	55.50	58.00
Alberta 5%, 1942	56.00	59.50
Alberta 5½%, 1947	56.00	58.75
Alberta 6%, 1947	61.50	65.00
British Columbia 4%, 1957	89.50	92.50
British Columbia 4½%, 1953	95.75	97.75
British Columbia 5%, 1959	99.50	101.50
British Columbia 5½%, 1945	100.50	102.50
British Columbia 6%, 1947	102.50	104.50
Manitoba 4%, 1957	83.00	86.00
Manitoba 4½%, 1960	85.25	88.25
Manitoba 5½%, 1958	94.00	97.00
Manitoba 6%, 1947	97.00	99.50
New Brunswick 3%, 1951	90.75	92.75
New Brunswick 3½%, 1956	92.50	95.50
New Brunswick 4½%, 1961	103.00	105.50
New Brunswick 5%, 1954	104.50	107.00
Nova Scotia 3%, 1956	92.50	95.00
Nova Scotia 3¼%, 1956	95.00	97.50
Nova Scotia 4½%, 1952	107.50	109.50
Nova Scotia 5%, 1959	113.50	116.00
Ontario 4%, 1966	105.50	107.50
Ontario 4½%, 1965	112.50	115.50
Ontario 5%, 1948	113.50	115.25
Ontario 5½%, 1946	115.00	117.00
Ontario 6%, 1943	115.75	117.75
Prince Edward Is. 3%, 1945	95.50	98.50
Quebec 3%, 1951	95.00	98.50
Quebec 4¼%, 1958	108.50	111.00
Quebec 4½%, 1950	109.00	111.00
Saskatchewan 4%, 1954	64.00	68.00
Saskatchewan 4½%, 1951	75.50	79.50
Saskatchewan 5%, 1958	71.50	75.50
Saskatchewan 5½%, 1952	73.50	76.50
Saskatchewan 6%, 1952	74.50	78.50
MUNICIPAL		
Montreal 5%, 1945	105.00	107.00
Quebec 5%, 1953	102.50	105.50
Toronto 5%, 1953	114.50	117.50
Vancouver [illegible]%, 1969	89.50	93.50
Winnipeg 4½%, 1960	90.50	94.50

Foreign Bonds

(Burns & Wainwright, Ltd.)

	Bid	Asked
Australia 4½%, 1956	100.50	102.125
Bolivia 7%, 1958	5.75	7.125
Chile 6%, 1961	17.375	18.25
Columbia 6%, 1961	22.375	23.875
French 7%, 1949	107.125	109.125
German 4½%, 1965	24.375	25.875
Italy 7%, 1951	80.875	82.875
Japan 6½%, 1954	74.875	76.375
Norway 6%, 1944	106.50	108.50
Peru 6%, 1961	13.75	14.50
Sydney 5½%, 1955	103.875	107.125
Uruguay 6%, 1960	63.75	65.125

Above prices in New York.

DIVIDENDS DECLARED

NEW YORK, Oct. 5 (AP).—Directors of Cerro de Pasco Copper Corp. announced today a special dividend of $1.75 and a dividend of $1 on the capital stock, payable November 1 to stock of record October 18. The company had previously paid dividends of $1 on February 1, May 1 and August 2.

HEAVY HAULING
WE SPECIALIZE IN HANDLING BOATS MACHINERY SAFES ETC.
ESTD. 1890 HEANEY'S CALL G 1194

TORONTO STOCKS ON DOWN GRADE

TORONTO, Oct. 5 (AP). — Stocks hit the downward trail in a gloomy Toronto Exchange session today, and the industrial index made a new low for the year.

International Nickel broke 1 5-8 to 48 7-8. Smelters dropped 3 to 59 1-2, and Hudson Bay was down 2 1-2 at 20 1-2. Noranda slipped down 3-4 to 49 1-4 near the close.

Bell Telephone eased 5 to 163 1-2. Brazilian Traction lost 3-4 to 20 3-8, and Canadian Pacific, Beauharnois, Gatineau, Union Gas and Montreal Power were fractionally lower. Ford "A" dipped 1-8 to 19 3-8.

Dominion Steel "B" sold heavily at 16 for a loss of a point, and declines of 1 to 4 came out for National Steel Car, Hamilton Bridge, Dominion Bridge, the Steel of Canada issues, Page-Hersey and Canadian Car preferred. Canada Cement was more than a point down at 10 1-4.

Dome and McIntyre golds fell more than 1 1-2, and Hollinger, Macassa, Little Long Lac, Pickle Crow and Wright-Hargreaves dropped substantially.

The big oils were steady to 1-2 lower—Pacalta, Home Calmont, Calgary & Edmonton and Royalite were among the losing Western oils.

Walkers common and Distillers slipped, with other liquors firm. Foods and implements were down, Massey-Harris preferred declining 4 to 44.

MINING SECTION
(Fidelity Securities, Ltd.)

	Bid	Asked
Acme	.10	.11
Aldermac	.70	.72
Ajax	.25	.31
Bagamac	.22	.25
Bankfield	.61	[illegible]
Base Metals	.18	.20
Beattie	1.15	1.20
Big Missouri	.42	.45
Bobjo	.11	.12
Bralorne	7.65	7.90
Buffalo Ankerite	10.00	10.25
C. & E. Corporation	1.80	1.89
Canadian Malartic	1.05	1.09
Cariboo	1.45	1.48
Castle Trethaway	.76	.85
Central Patricia	2.20	2.24
Chemical Research	.55	1.00
Chibougamau	.22	.25
Coast Copper	2.50	2.85
Coniaurum	1.23	1.28
Dome	41.25	41.50
Falconbridge	5.55	5.80
Eldorado	2.10	2.15
God's Lake	.51	.53
Granada	.12	.16
Gunnar	.71	.75
Hard Rock	.99	1.00
Hollinger	11.75	12.25
Home Oil	1.18	1.22
Howey	.30	.31
Hudson Bay	20.50	21.00
Intl. Nickel	48.75	49.00
Kirkland Lake	1.27	1.29
Lakeshore	49.00	49.50
Leitch	.59	.61
Little Long Lac	4.65	4.75
Macassa	4.88	4.95
McIntyre	35.00	35.75
McKenzie Red Lake	1.13	1.15
McLeod Cockshutt	1.18	1.22
McVittie Graham	.16	.17
McWatters	.35	.40
Mining Corporation	2.16	2.25
Moneta	1.76	1.78
Morris Kirkland	.20	.22
Nipissing	1.95	2.00
Noranda	48.75	49.25
O'Brien	3.95	4.00
Pamour	2.27	2.28
Parkhill	.12	.15
Paymaster	.41	.43
Pend Oreille	2.60	2.65
Perron Gold	.85	.89
Pickle Crow	5.00	5.10
Pioneer	3.45	3.55
Premier	2.20	2.25
Reid Authier	3.00	3.15
Reno	.75	.79
Royalite	33.00	35.00
San Antonio	1.37	1.40
Sherritt-Gordon	1.62	1.65
Siscoe	3.15	3.25
Sladen Malartic	..	.99
Stadacona	.75	.76
Sudbury Basin	3.10	3.15
Sullivan	1.08	1.10
Sylvanite	2.86	2.88
Teck-Hughes	4.90	4.95
Thompson Cadillac	.35	.40
Toburn	2.40	2.45
Uchi	.63	.74
Ventures	5.50	5.90
Waite Amulet	1.85	1.90
Wright-Hargreaves	6.40	6.60

INDUSTRIAL SECTION
(Fidelity Securities, Ltd.)

	Bid	Asked
A.P. Grain	9	10
B.A. Oils	20½	21
B.C. Power "A"	33¾	34
B.C. Power "B"	5¾	6
Building Products	..	50
Bell Telephone	164	165
Blue Ribbon	3½	4½
Brazilian Traction	20⅜	..
Brewing Corporation	1.85	2.00
Brewers & Distillers	7	..
Bruck Silk Mills	5¼	..
Canada Bud	7¼	..
Canada Canners	..	6½
Canada Cement	10¼	10¾
Canada Car & Foundry	10⅝	11
Canada Malting	33	..
Canada Dredge	36	39
Canada Wire & Cable "A"	..	69
Canada Wire & Cable "B"	..	28
Can. General Electric	204	210
Canadian Oils	12	14
Canadian Pacific	9	9¼
Cockshutt Plow	9⅞	10
Consolidated Smelters	59	59½
Cosmos Imperial Mills	21	24
Consumers Gas	195¾	..
Distillers-Seagrams	14½	15¼
Dominion Bridge	34¼	34½
Dominion Stores	7	..
Dominion Tar & Chemical	8¼	8½
Ford "A"	19	19½
General Steelwares	10½	11
Gypsum	7¾	..
Hamilton Bridge	8	9
Hiram Walker	38	39¼
Imperial Oil	19¼	19½
Inter. Petroleum	31¼	..
Imperial Tobacco	13¼	13½
Intl. Nickel	48¾	49
Industrial Alcohol "A"	5¼	5¾
Industrial Alcohol "B"	4½	..
Intl. Utilities "A"	9	11
Intl. Utilities "B"	1.00	1.05
Lake of the Woods	18	19
Laura Secord	..	65
Loblaw "A"	23¾	24½
Loblaw "B"	21½	22
Montreal Power	29	29½
McColl-Frontenac	12¾	12¾
National Steel Car	28¼	29
National Breweries	36	37
Page Hersey	91	..
Power Corporation	15½	15¾
Shawinigan	23½	24
Steel of Canada	..	67½
Steel of Canada, Pfd.	..	63½
Weston	11½	12
Winnipeg Electric	3	3½
Banks		
Bank of Canada	57½	58
Canadian Bank of Commerce	168	..
Dominion Bank	210	212
Imperial Bank	205	215
Bank of Montreal	197	197½
Bank of Nova Scotia	323	..
Royal Bank of Canada	176¼	..
Bank of Toronto	243¾	..

BAR GOLD AT LONDON

LONDON, Oct. 5 (AP).—Bar gold advanced 1 1-2 pence to 140s 8d.

Silver Markets

NEW YORK, Oct. 5 (AP).—Bar silver steady and unchanged at 44 3-4.

MONTREAL, Oct. 5 (AP).—Silver futures closed unchanged to 10 points higher with one contract, a March future, traded at 44.35. March closed at 43.85, nominal.

FOREIGN EXCHANGE

NEW YORK, Oct. 5 (AP).—Quotations in cents.
France — Demand 3.29¼; cables 3.29¼.
Italy—Demand 5.26¼; cables 5.26¼.
Demand:
Belgium—16.85.
Germany — Free 40.17; registered 21.75; travel 25.85.
Holland—55.29.
Norway—24.88.
Sweden—25.53.
Denmark—22.11.
Finland—2.20.
Switzerland—
Portugal—4.50.
Greece—.91½.
Poland—18.91.
Czechoslovakia—3.50½.
Jugoslavia—2.33.
Austria—18.86.
Hungary—19.75.
Rumania—.76.
Argentina—33.03.
Brazil—8.80¼.
Tokio—28.86.
Shanghai—29.75.
Hongkong—31.04.
Mexico City—27.85.
Montreal—In New York—100.00.
New York—In Montreal—100.00.

STERLING EXCHANGE

NEW YORK, Oct. 5 (AP).—Quotations in dollars. Demand 4.95¾; cables 4.95¾; sixty-day bills 4.94½.

STOCKS GO DOWN TO LOWER LEVEL

MONTREAL, Oct. 5 (AP).—Stocks headed towards lower levels on the stock market today as mild selling appeared following weakness in London and New York markets.

A drop of 2 7-8 points took Nickel to 48 5-8, low for the year. Smelters sold off 2 1-2 at 59 1-2 with Noranda down 2 3-4 at 48 1-2.

Loss of 5 points was posted for St. Lawrence Paper preferred at 62. Price Brothers lost 2 points at 22 and Bathurst 2 1-8 at 13.

Steel of Canada issues proved weak with three-point losses taking the preferred to 63 and the common to 67, both new lows for the year.

Brazilian and Montreal Power lost 7-8 each with Power Corporation off 3-8. Canadian Car and C.P.R. eased fractions.

	Close
A.P. Grain, pfd.	9½
Bathurst P. & P.	13
Bathurst P. & P. "B"	6
Bell Telephone	166
Brazilian Traction	20¼
B.C. Power	34
B.C. Power "B"	6
Bruck Silk	5¼
Building Products	50
Canada Cement	10¼
Canada Cement, pfd.	99½
Canadian Northern Power	20
Canadian Steamships	3½
Canadian Steamships, pfd.	12
Canadian Bronze	37
Canadian Car Foundry	11
Canadian Car Foundry, pfd.	21
Canadian Celanese	21
Canadian Industrial Alcohol "A"	5¼
Canadian Industrial Alcohol "B"	4½
Canadian Locomotives	8
Canadian Pacific Railway	9
Cockshutt Plow	10
Consolidated Smelters	59½
Seagrams	15¾
Dominion Bridge	34
Dominion Glass	110
Dominion Coal, pfd.	18½
Dominion Coal "B"	16
Dominion Textiles	77
Dryden Paper	10
Dominion Tar	8¼
Electrolux	10¾
General Steel Wares	10¾
Gatineau	8¾
Gatineau, pfd.	70
Canadian Gypsums	8
Hamilton Bridge	8
Hollinger	12
Howard Smith	19
Howard Smith, pfd.	100½
Imperial Tobacco	13¼
Industrial Acceptance Corporation	29¼
Imperial Oil	19¼
International Nickel	48¾
International Petroleum	31¼
Lake of the Woods Milling	18
Massey-Harris	7
McColl-Frontenac	12¾
McColl-Frontenac, pfd.	90½
Montreal Cottons	45
Montreal Power	29
National Breweries	37
National Steel Car	29
Niagara Wire	33¼
Noranda	48½
Ogilvies	195
Ogilvies, pfd.	153¾
Price Bros.	23
Price Bros., pfd.	57
Power Corporation	15½
Quebec Power	17¼
Regent	10
St. Lawrence Corporation	6¾
St. Lawrence Corporation "A," pfd.	18½
St. Lawrence Flour	20
St. Lawrence Paper, pfd.	62
Shawinigan	23½
Sherwin-Williams	18
Simon's Cigars	11
Steel of Canada	67
Steel of Canada, pfd.	63
United Steel	5½
Wabassco	20
Winnipeg Electric	3¼
Curb	
Abitibi	4¼
Abitibi, pfd.	37
Asbestos	57
Beauharnois	6
B.A. Oil	21
B.C. Packers	11¼
Canada Bud	8¼
Canada Sugars	68
Canada Malting	33
Canadian Vinegars	18
Canadian Vickers	5½
Canadian Vickers, pfd.	23
Consolidated Paper	10¼
Donnaconna	9¾
Donnaconna "B"	9½
Fairchilds	5
Ford "A"	19½
Fraser Co.	21
International Utilities	11
International Utilities "B"	1
McLarens	29
Page-Hersey	91½
Hiram Walkers	39½
Hiram Walkers, pfd.	19¾
Banks	
Bank of Canada	58
Canadian Bank of Commerce	168
Bank of Montreal	200
Bank of Nova Scotia	320
Royal Bank of Canada	177

Stocks and Bonds

(A. E. AMES & CO., VICTORIA)

	Bid	Asked
Bell Telephone	166	168¼
Brazilian T. L. & P.	20½	20¾
B.A. Oil	21	21½
B.C. Power "A"	33½	34
Canada Cement	10¾	10¾
Canada Cement, Pfd.	100	..
Canadian Pacific	9¼	9½
Con. Mining & Smelting	60	60½
Fanny Farmer	21	21½
Ford "A"	19¼	19½
Gypsum Lime & Alab.	7½	8
Imperial Oil	19⅜	19⅝
Imperial Tobacco	13½	13⅝
International Nickel	49⅛	49⅜
International Petroleum	31⅛	31⅜
Kelvinator of Canada	15	18
McColl-Frontenac	12½	13
McColl-Frontenac, Pfd.	90½	92
Montreal Power, Com.	29¼	29¾
Shawinigan W. & P.	23¾	24¼
Bralorne	7.50	7.95
Dome	41¾	42
Lakeshore	49¼	49¾
Macassa	5.00	5.10
Noranda	50	50¼
Pioneer Gold	3.45	3.60
Premier	2.20	2.23
Sherritt-Gordon	1.68	1.61
Sudbury Basin	2.88	2.90
Teck-Hughes	4.85	4.95
Ventures	5.65	[illegible]
Wright-Hargreaves	6.55	6.65
Bank of Montreal	196	..
Royal Bank	177¼	..

Prices Drift Down in Dull Day's Trading On Vancouver Mart

VANCOUVER, Oct. 5 (AP).—Prices drifted from fractions to 20 cents lower on Vancouver Stock Exchange today in dull trading. Golds and base metals were most active as board transactions totaled 153,464 shares.

Bralorne Gold at 7.80, Cariboo Gold Quartz at 1.44 and Pioneer at 3.50 each declined five cents. Reno, at 73, and Island Mountain, at 76, both dropped 4 and Sheep Creek, 2 1-2 at 91. Premier closed unchanged at 2.20, while Minto firmed a fraction at 7.

Whitewater and Lucky Jim set the pace in the metal group, the former closing down 1 5-8 at 6 1-2, while the latter held steady at 3. Pend Oreille was 20 cents lower at 2.55, Reeves MacDonald 6 at 45 and Grandview 1 1-2 at 3 1-4. Nicola was unchanged at 4 1-2.

Calgary & Edmonton Oil lost 10 at 1.78, Home 5 at 1.20, Okalta 3 at 92 and Dalhousie 4 at 51. Vulcan eased 2 at 92, as Calmont at 36 and A.P. Consolidated at 32 each dipped a cent.

(Boorman Investment Co., Ltd.)

	Bid	Asked
Aztec	.06¼	.07
B.C. Nickel	.10	.12
Beaver Silver	.01	.01½
Big Missouri	.43	.46
Bralorne	7.80	8.00
Bridge River Cons.	..	.02½
Cariboo Gold	1.44	1.48
Congress	.03½	..
Cork Province	..	.00¼
Dentonia	.12	.13
Dunwell	.02¼	.02½
Fairview Amalgamated	.04½	..
Federal Gold	.01¾	.02
George Enterprise	.01¼	..
George Copper	.30	..
Georgia River	.01¼	.01½
Golconda	.06	.06½
Gold Belt	.28	.30
Gold Mountain	.02½	.03
Grandview	.13¾	..
Grull Wihksne	.07½	.08
Home Gold	.02¾	.02½
Indian	.01½	..
Island Mountain	.76	.82
Kootenay Belle	1.04	1.05
Kootenay Florence	.01½	..
Lakeview	.01¼	.01½
Lucky Jim	.03	.03¼
Mak Siccar	..	.02
McGillivary Creek	.15	..
Meridian	.01	..
Minto	.07½	.08
Nicola	.04¾	.05
Noble Five	.04½	.05
Pend Oreille	2.52	2.60
Pilot Gold	.02¼	..
Pioneer	3.50	..
Porter Idaho	.04	.05
Premier	2.20	2.25
Premier Border	.01½	.01¾
Quatsino Copper	.03¼	.03½
Quesnelle Quartz	.07½	.08
Reeves Macdonald	.45	.50
Reliance	.01¾	.02
Relief Arlington	.17½	.20
Reno	.73	..
Reward	.07½	.09
Sally	.05	..
Salmon Gold	.06	.07
Sheep Creek	.91	.95
Silbak Premier	1.90	2.00
Silversmith	.02	.02½
Sunlock	.15	..
Sunshine	14.50	15.50
Taylor Bridge	.03¾	..
Vidette	.28	.33
Viking	.00¾	.01
Waverley	.09¾	[illegible]
Wellington	.02⅝	.02½
Wesko	.14	.15
Ymir Yankee Girl	.22	.26
Oils		
Associated	.04	..
Amalgamated	.07	.07½
Anaconda	.08¾	.09
A.P. Con.	.32	.34
British Dominion	.10	..
C. & E. Corporation	1.78	1.80
Calmont	.36	.40
Commonwealth	.20	.22
Crow's Nest	.06	..
Dalhousie	.51	..
Davies Pete.	.28	..
Eastcrest	.12	..
Freehold	.05¼	..
Foundation	.19	..
Harzal	.21	.23
Highwood Sarcee	.11	.13
Home Oil	1.20	..
Madison	.05	.05½
Mar Jon	.06¾	.07½
Merland	..	.08
Mercury	.19	.19½
McDougall Segur	.15	.17
McLeod	.25	..
Mill City	.10	.15
Model	.40	.44
Monarch	.25	.26
Nordon	.16	.20
Okalta	.92	.95
Pacalta	.13	.15
Prairie Royalties	.14	.16
Royalite	33.25	34.00
United Oil	.15	.16½
Vanalta	.06½	.07
Vulcan	.93	1.00
INDUSTRIALS		
Brewers & Distillers	7.00	..
Capital Estates	3.50	4.00
Coast Breweries	12.75	13.00
Intl. Coal & Coke	.23	.25
United Distillers	.92	..

PRESSURE SENDS FUTURES LOWER

WINNIPEG, Oct. 5 (AP).—Exporters, taking advantage of lower prices, purchased 400,000 bushels of Canadian wheat on the Winnipeg Exchange today as futures, under pressure of Easter and stop-loss selling, closed 3 to 3 5-8 cents lower. Prices touched the bottom level at the close, October at $1.27 1-4, November $1.27 1-8, December $1.23 1-4 and May, $1.23 1-8 to $1.23 1-4.

Support throughout was disappointing, and only a few scattered purchases were credited to mills and commission houses.

Despite weakness in wheat futures, cash wheat prices remained firm, with Nos. 1 and 2 Northern selling 12 and 8 cents above the October future, respectively. Mills were reported to have taken 200,000 bushels of top grade red spring cash wheat, while exporters took durum grades at prices one cent better.

Liverpool wheat was under liquidation on reports Russia was offering wheat in the export market. Final prices were 2 1-4d to 3 1-8d down.

Fair support was uncovered in oats and barley coarse grain futures, but rye lost 2 to 2 3-8 cents. Flax was neglected. Oats finished 3-4 to 5-8 down, and barley 3-1 cent off.

WINNIPEG GRAIN
(H. A. Humber, Ltd.)

Wheat—	P.C.	Open	High	Low	Close
May	126½	126¼	126¼	123⅛	123¼
Oct.	130¼	130¼	130¼	127¼	127¼
Dec.	126⅞	126½	126½	123⅛	123¼
Oats—					
May	49⅛	49	49⅛	48½	b48½
Oct.	52½	52¼	52½	51⅞	51⅞
Dec.	50¼	50	50⅛	49¼	49½
Rye—					
May	92½	a92	92⅜	90⅛	90⅛
Oct.	91⅝	a91¼	91½	89¼	89⅜
Dec.	91½	91⅛	91⅛	89	89⅛
Barley—					
May	63¼	63¼	63⅜	61¼	62¼
Oct.	66⅜	65⅞	66⅜	64⅞	65½
Dec.	64⅞	65	65	63	63⅞

Cash Grain

Wheat — 1 Hard, 139¼; 1 Northern, 139¼; 2 Northern, 135¼; 3 Northern, 119½; No. 4, 113¾; No. 5, 109¼; No. 6, 101¼; Feed, 83¼; Track, 138¼; Amber Durum No. 1, 102⅝; No. 2, 99⅝; No. 3, 96⅝; No. 4, 94⅝; Track, 101⅝; A.R.W. No. 1, 112¼; No. 2, 110¼; No. 3, 108¼; Garnet No. 1, 122¼; No. 2, 119¼.

Oats—2 C.W., 52¼; 3 C.W., 48¾; Ex. 1 Feed, 48¾; 1 Feed, 47¼; Track, 51¾.

Barley—2 R.O.W., 65⅛; 6 R.O.W., 65⅝; 3 C.W., 64⅛; 4 C.W., 62⅝; 5 C.W., 61⅝; 6 C.W., 60⅝; Track, 65⅛.

Rye—1 C.W., 89⅜; 2 C.W., 89⅜; 3 C.W., 86⅞; Rejected No. 2, 82⅜; 4 C.W., 82⅞; Track, 89⅜.

Flax—1 N.W.C., 177½; 2 C.W., 173½; 3 C.W., 152½; 4 C.W., 147½; Track, 177½.

CHICAGO GRAIN
(H. A. Humber, Ltd.)

Wheat—	P.C.	Open	High	Low	Close
July	102⅞	102⅝	102⅞	100⅝	100⅝
Dec.	107¾	106½	107	105	105
May	108½	107½	107⅞	105⅞	105⅞
Corn—					
July	65½	65	65	63¾	63⅞
Dec.	63⅜	63¼	63¼	61⅛	61⅛
May	64⅜	64⅜	64⅜	62⅜	62⅜
Oats—					
July	31⅝	31⅝	31⅝	30⅞	30⅞
Dec.	30⅝	30½	30½	30⅛	30⅛
May	31⅝	31½	31⅝	31⅛	31⅛
Rye—					
Dec.	..	78½	78½	77¼	77⅜
May	..	77⅜	77⅜	76½	76⅝

ALARMING!

It was the evening of an interesting family event, and the master of the house, who hoped it would be a son, anxiously awaited the doctor. When he entered the door the father seized him by the arm and demanded: "Is it a boy or a girl?"

"Tr-tr-tr——" gasped the doctor, who stuttered rather badly.

"Triplets?"

"Qu-qu-qu——" stammeded the doctor.

"Quadruplets!"

"No-no-no. Tr-tr-try to take it qu-qu-quietly. It's a girl."

WHAT'S DOING ON THE LOCAL RETAIL PRODUCE MARKET

Two carloads of Okanagan apples came in on Monday. MacIntosh Reds, Winter Bananas and Snow apples were included in the shipment. Concord grapes are selling fast, local wholesalers report. A consignment of very good quality Concord grapes was received on Monday.

Cranberries are still arriving and prices are very reasonable. Dealers expect the peaches to be cleaned up this week. Cantaloupes are coming in daily. They are very cheap and of good quality.

The first shipment of Arizona grapefruit will arrive next week. Local field tomatoes are rapidly being cleaned up and local hothouse tomatoes are starting to come in. Prices are reasonable now, but they are expected to go higher.

Seedless and Tokay grapes are plentiful on the market. The Tokay variety is reported to be of excellent quality. A car of oranges and grapefruit was received on Monday. Citrous fruit prices are firm.

Retail Markets

Fruits

Bananas, lb. .10; dozen	.35 to .40
Grapefruit—	
California, dozen	.40 to .80
Lemons—	
California, dozen	.20 to .40
Oranges—	
Valencia, dozen	.20 to .60
Australian Valencia, dozen	.25 to .50
Washington	
Cantaloupes .10; 2 for .35;	.25
Okanagan Peaches, crate	1.35 to 1.50
Washington Peaches, crate	1.35 to 1.60
Okanagan Bartlett Pears, doz.	.35 to .50
Seedless Grapes, per lb.	.10
Ribier Grapes, per lb.	.15
Red Malaga Grapes, 3 lbs. for	.15
Tokay Grapes, per lb.	.10
Okanagan Concord Grapes, basket	.49
Cocoanuts, each	.10
Quinces, per lb.	.06
Apples—	
Okanagan Macintosh Reds, per lb.	.05
Fancy Macintosh Reds, doz.	.30 to .40
Local Kings, per lb.	.04
Okanagan Winter Bananas, per lb.	.05
Cooking 5 lbs. for	.25
Table 3 lbs. for	.25
Blueberries, per lb.	.15
Raspberries, per lb.	.10
Strawberries, 3 boxes for	.25
Cranberries, per lb.	.25
Casaba Melons, lb.	.07
Honeydew Melons, each	.30 to .40
Local Tomatoes, per lb.	.05
Calavos, small, each	.20, .30 and .40
Watermelons, per lb.	.04
Italian Prunes, per lb.	.08
Vegetables	
Local Radishes, bunch	.05
Local Green Beans, lb.	.08
Parsley, 2 bunches for	.15
Local Hothouse Tomatoes, lb.	.10
Peppers, green, per lb.	.10
Peppers, red, per lb.	.10
Cauliflower each	.15, .20 and .25
Local Cucumbers, each 2 for	.15
Cabbage, lb.	.05
Corn, No. 1, per doz.	.30
Corn, No. 2, per doz.	.25
Local Bunch Carrots	.05
Local Lettuce, head	.05 and .10
Local Bunch Beets	.05
Local Spinach 5 lbs. for	.25
Eggplant, lb.	.10
Spring Cabbage 2 for	.15
Parsnips, lb.	.04
Onions, lb.	.05
Spanish Onions, per lb.	.06
Pickling Onions, per lb.	.11
Turnips, lb.	.03
Green Onions, per bunch	.06
Sweet Potatoes 4 lbs. for	.25
Local Potatoes 12 lbs. for	.25
Ashcroft Gems 10 lbs. for	.25
Fish	
Smoked Red Salmon	.35
Soles, 3 lbs.	.30
Red Salmon, lb.	.25
Local Cured Black Cod	.25
Large Eastern Kippers, lb.	.20
Local Kippers, 2 lbs.	.25
Fresh Cod	.15
Ladysmith Oysters, half pint	.25
Salt Cod	.25
Digby Chix, box	.30
Haddies, lb.	.20 to .25
Boneless Herring	.30
Smoked Cod	.20 and .25
Haddie Fillets	.25
Fresh Smelts	.25
Local Bloaters, 2 lbs.	.25
Sooke Shrimps, per lb.	.35
Poultry	
Chicken, per lb.	.35
Ducks, per lb.	.35
Heavy Fowl, per lb.	.30
Light Fowl, per lb.	.25
Turkey—	
Grade A, per lb.	.35
Grade B, per lb.	.30
Grade C, per lb.	.25
Retail Beef	
Prime Rib Beef	.25 to .30
Loin Roast	.30 to .35
Pot Roast	.18 and .20
T-Bone Roast	.35 and .40
Round Steak	.30
Rump Roast	.28
Boiling Beef	.15
Hamburg Steak	.18
Stew Beef (boneless)	.18 and .20
Lamb	
Shoulder	.22
Pork	
Leg	.28
Loins	.30
Shoulder	.18

Montreal Produce

MONTREAL, Oct. 5 (AP).—Trade picked up a little on the Canadian Commodity Exchange produce section today, with prices generally steady.

Butter—Spot, Quebec fresh, 27 3-8.

Eggs—Spot, Ontario "A" large, 37; "A" medium, 35.

Futures: Butter steady, unchanged to 1-8 cent higher; October 27 3-8 to 27 5-8.

A. E. AMES & CO.
LIMITED
Established 1889
INVESTMENT SECURITIES
NEW YORK, MONTREAL, 301-315 Belmont House
VANCOUVER, TORONTO, VICTORIA
WINNIPEG, LONDON, ENGLAND, Telephones E 4171-2-3

BONDS
BOUGHT—SOLD—QUOTED
BURNS & WAINWRIGHT, LTD.
415-6-7 Central Building
Telephones: Garden 8157-8

ESTATE PROTECTION
Your Portfolio of Securities Should Include: 40% Good Government Bonds and the remaining 60% evenly distributed in Underpriced Bonds, Preferred Stocks and Common Stocks
We have prepared a list of favorable securities applicable to each of the above categories. This list is available upon request.
BOORMAN INVESTMENT CO., LTD.
1124 GOVERNMENT STREET
G 4124-4125

WE OFFER:
Vancouver Island Transportation Co., Ltd.
3% BONDS, DUE NOVEMBER 1, 1940, AT 43.50
Pemberton & Son, Ltd.
PHONE G 8124 JAMES D. MUNRO 625 FORT ST.

Dominion Bonds

(Burns & Wainwright, Ltd.)

			Bid	Asked
Dom. of Can.	1937	5½%	100.25	101.25
" "	1940	4½%	106.75	107.75
" "	1941	5%	109.50	110.50
" "	1943	5%	111.00	112.00
" "	1944	4½%	109.50	110.50
" "	1945	4%	105.75	106.75
" "	1946	4½%	109.50	110.50
" "	1949	3½%	101.875	102.75
" "	1952	4%	105.50	106.50
" "	1958	4½%	109.75	110.75
" "	1959	4½%	109.75	110.75
" "	1955	3%	96.25	97.25
" "	1966	3¼%	97.75	99.25
" "	Perp.	3%	87.125	88.00
" "	1949	3¼%	100.75	101.75
DOMINION GUARANTEES				
Can. Nat. Rly.	1951	4½%	112.25	113.50
" "	1956	4½%	112.75	113.75
" "	1957	4½%	112.25	113.25
" "	1955	4¾%	115.25	116.25
" "	July, 1969	5%	115.25	116.25
" "	Oct., 1969	5%	117.25	118.50
" "	1970	5%	117.25	118.25
" "	1954	5%	116.00	117.25
" "	1953	3%	95.00	96.25
" "	1944	3%	100.75	102.25
" "	1950	3%	95.75	97.00
Grand Trunk	1962	3%	94.00	95.50
" "	1962	4%	105.25	106.75
Can. Nor. Rly.	1958	3½%	97.75	100.25

DAIRY PRODUCE

Quotations on egg prices are obtained daily from the Dominion Egg Inspector, William Haggar, 1002 Wharf Street.

To producer, delivered at Victoria:

Grade "A" large	.32
Grade "A" medium	.30
Grade "A" pullet	.20
Grade "C" peewees	.13

Following are the city wholesale prices:

Grade "A" large	.37
Grade "A" medium	.35
Grade "A" pullet	.25
Grade "B" large	.31
Grade "B" medium	.29
Grade "C" peewees	.18
BUTTER	
Carton, lb.	.31½
Prints, lb.	.31
Solids, Alberta, lb.	.30
CHEESE	
British Columbia, large	.20
Ontario mild, large	.20
Ontario medium, large	.21
Ontario aged, large	.27

Corporation Bonds

PUBLIC UTILITIES	Bid	Asked
B.C. Telephone 6%, Pfd.	106.50	109.00
B.C. Electric 6%, Pfd.	109.25	111.25
C.P.R. 3½%, 1951	92.75	94.50
C.N.P. 5%, 1953	103.00	104.75
Calgary Power 5%, 1960	91.50	94.50
Gatineau Power 5%, 1956	101.00	102.75
Shawinigan 4%, 1961	96.75	98.50
Montreal Power 3½%, 1973	92.75	94.75
Western Power 5%, 1949	104.50	107.50
INDUSTRIALS		
Canada S.S. 6%, 1941	77.00	78.75
Canada Cement 4½%, 1951	99.00	101.00
Famous Players 4½%, 1951	93.50	96.50
McColl-Frontenac 6%, 1949	103.00	104.75
Massey-Harris 5%, 1947	93.00	95.00
Simpson's Ltd 4¼%, 1951	93.00	95.00
GRAIN ISSUES		
Alberta Pacific 6%, 1946	74.00	81.00
Federal Grain 6%, 1949	79.00	85.00
United Grain 5%, 1948	74.00	83.00
United Grain 5½%, 1949	82.00	89.00
Western Grain 6%, 1949	31.00	43.00

TOONERVILLE FOLKS

TIME OUT! - - - By Chet Smith

Sure He Can Stretch—His Dad Was the India Rubber Man in the Circus!

LIFE'S LIKE THAT - By Fred Neher

"You Know I Really Don't Know What I'm Knitting—I've Lost the Instructions."

The Daily Cross-Word Puzzle

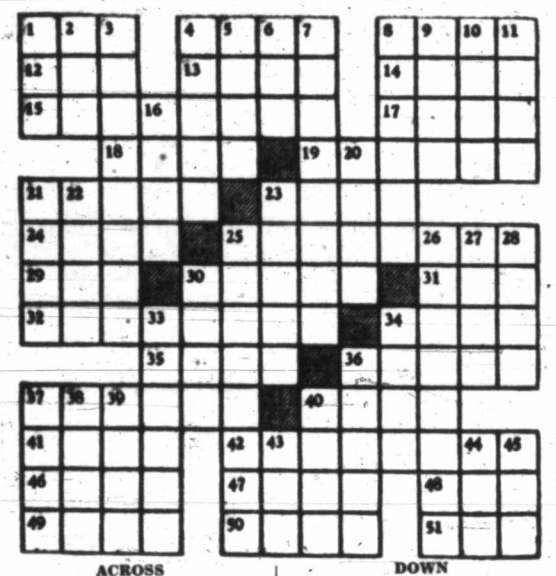

ACROSS

1. Evil.
4. To discard
8. Joyous.
12. Man's name.
13. Worry.
14. Frog genus.
15. Abandons hope.
17. Standard quantity.
18. To deal in
19. To wade.
21. Ill treatment.
23. To fly.
24. Food.
25. Lock.
29. To spread.
30. Mathematical terms.
31. Before.
32. Spires
34. To ponder
35. Hair rolls.
36. Carries.
37. In plenty.
40. Sandarac tree.
41. Footless.
42. To meditate.
46. To long.
47. To revise.
48. Base.
49. Droops.
50. Quantity of medicine.
51. Bishopric.

DOWN

1. Couch.
2. Beverage.
3. To divert by appeal.
4. Gamut.
5. To salute.
6. To sin.
7. Hates
8. Pique.
9. To disembark.
10. Dye.
11. Tropical fruit.
16. Plague.
20. Emmets.
21. Danish divisions.
22. Edible root.
23. Lessens.
25. Purified.
26. Non-combatants.
27. Gaelic.
28. Female ruffs.
30. To box.
33. Eats away.
34. Groan.
36. Hackneyed.
37. Openings.
38. Samoan city.
39. Extended.
40. French: friends.
43. Japanese plant.
44. Part of shoe.
45 Female sheep.
45. Female sheep.

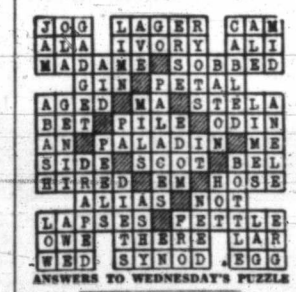

ANSWERS TO WEDNESDAY'S PUZZLE

GOVERNOR WILL OPEN NEW HEADQUARTERS

VANCOUVER, Oct. 5 (?).—Lieutenant-Governor Eric W. Hamber will open the new headquarters of Vancouver Occupational Industries, Limited, on Wednesday. The plant was established to facilitate re-establishment of invalids and cripples in gainful occupations.

Largely responsible for its establishment were the Junior League and Women's Auxiliary of the Vancouver General Hospital.

BACK TO OWNERS

Judge (to amateur yegg)—So they caught you with this bundle of silverware. Whom did you plunder?

Yegg — Two fraternity houses, your honor.

Judge (to sergeant)—Call up the downtown hotels and distribute the stuff.

APPLE MARY - - - - - - - By Martha Orr

TODDY — Experience Counts! — By George Marcoux

BIG CHIEF WAHOO - - - - - - By Saunders and Woggon

POPEYE - - - - By Segar

POP — Assurance — By J Millar Watt

TILLIE THE TOILER — A Most Popular Step — By Westover

DIXIE DUGAN — An Idea — By J. P. McEvoy and J. H. Striebel

Business and Professional Directory, Want Ads

The Daily Colonist

RATES FOR CLASSIFIED OR WANT ADVERTISEMENTS

Two cents a word each insertion; twelve cents a word a week, with a minimum of ten words, cash with order. No advertisement accepted for less than twenty-five cents.

Death and Funeral Notices, $1.50 first insertion; $1.00 for each additional insertion. Marriages, Cards of Thanks and In Memoriam Notices, $1.50 per insertion.

Birth Notices, $1.00 per insertion.

Business or Professional Cards of two lines or under, $2.50 per month. Additional space at $1.25 per line per month.

Advertisers who desire may have replies addressed to a box at The Colonist and forwarded to their private address. A charge of ten cents is made for mailing replies. In this case add three words ("Box ..... Colonist") to the count for the number of words.

Out-of-town readers of our advertisements ask advertisers to give address as well as phone numbers, as it is not always possible to communicate through the phone.

Any claim for rebate on account of errors or omissions must be made within thirty days from the date of the same, otherwise the claim will not be allowed.

The Colonist will not be responsible for more than one incorrect insertion of any advertisement ordered for more than one issue.

The Colonist service is available every day from 8 a.m. to 10 p.m., excepting Sunday. Just call E mpire 4114.

To insure insertion, Classified Ads should reach The Colonist before 10 p.m. on the day previous to publication.

Classified Ads for The Sunday Colonist will be accepted up to 10 p.m. on Saturdays.

CLASSIFICATIONS

Acreage for Rent	83
Acreage for Sale	82
Acreage Wanted	84
Agents Wanted	16
Autos for Hire	66
Automobiles	65
Births	1
Bicycles and Motorcycles	40K
Boats and Launches	67
Building Materials	40A
Business Directory	33
Business Opportunities	75
Cards of Thanks	4
Church Notices	9
Clothing, Furs, Shoes, Etc.	40B
Coming Events	10
Dancing	25
Deaths	2
Dressmaking	28
Educational	23
Farms for Rent	86
Farms for Sale	85
Farms Wanted	87
Flats and Apartments to Rent	53
Flats and Apartments Wanted	54
Flowers	7
For Sale—Miscellaneous	40
Furniture	40D
Fuel	40C
Funeral Directors	6
Furnished Houses for Rent	55A
Furnished Rooms for Rent	49A
Furnished Rooms Wanted	50A
Hairdressers and Beauty Specialists	21A
Halls to Rent	36
Hotels	46
Housekeeping Rooms to Rent	51
Housekeeping Rooms Wanted	52
Houses for Sale	78
In Memoriam	5
Listings Cancelled	77
Lost and Found	29
Machinery	64
Market Specials	35
Marriages	3
Miscellaneous	37
Money to Loan	31
Monumental Works	8
Music	24
Musical Instruments	40E
Nursery Stock, Plants, Etc.	40H
Nursing and Convalescent Homes	20
Personal	21
Professional Directory	34
Property for Sale	80
Property Wanted	81
Poultry and Livestock	42
Radio	40F
Room and Board	47
Room and Board Wanted	48
Situations Wanted—Female	18
Situations Wanted—Male	17
Stoves, Ranges, Furnaces	40L
Summer Resorts	61
Swaps	41A
Teachers Wanted	15
Timber	74
To Exchange, Real Estate	76
To Rent—Miscellaneous	38
Unfurnished Houses to Rent	55B
Unfurnished Rooms Wanted	50B
Wanted—Female Help	14
Wanted—Male Help	13
Wanted—Miscellaneous	41
Wanted to Borrow	32
Wanted to Buy—Houses	79
Wanted to Rent—Houses, Unfurnished	57B

1 BIRTHS

PELLETT—At St. Joseph's Hospital, on October 5, to Mr. and Mrs. Harold Pellett (nee Dorothy Lamerton), a gift of a daughter, Laurena Anne.

2 DEATHS

AITKEN — There passed away Tuesday morning, at the Royal Jubilee Hospital, Captain Archibald Morgan Aitken, of 1022 Linden Avenue. The late Captain Aitken, who was sixty-six years of age, was born in Aberdeen, Scotland, and moved to this city forty-five years ago. He leaves in sorrow his widow, at the family residence; four daughters, Mrs. Stuart Robertson, Harbinger Avenue; Miss Ethyl Aitken, at home; Mrs. O. E. Day, Topaz Avenue, and Mrs. R. Tillyer, North Park Street; also two sons, Gordon and Gerald, at the family residence, and one sister in Capetown, South Africa. The late Captain Aitken was a member of the board of directors of the Royal Jubilee Hospital, the Life Underwriters' Association, the Union Club, and Britannia Lodge No. 73, A.F. & A.M.

Funeral services will be held Thursday afternoon, the cortege leaving the S. J. Curry & Son Funeral Home and proceeding to St. Andrew's Presbyterian Church, where Rev. Peter McNabb will officiate at 2:30 o'clock. The remains will be laid at rest in the family plot at Colwood Burial Park.

TRACY — Passed away in Victoria on October 4, Mrs. Grace Tracy, aged fifty-three years. The late Mrs. Tracy is survived by her mother, residing in Tenino, Washington.

The remains were forwarded Tuesday afternoon by the Thomson Funeral Home to Centralia, Washington, where the funeral service and interment will be held.

WONG JONG—The death occurred suddenly at the family residence, 936 Queens Avenue, on September 28, of Mr. Wong Jong, aged seventy years, a native of Canton, China, and a well-known and respected Chinese resident of Victoria for over fifty-five years. He is survived by his widow and one son, Joseph Wong, at the family residence, and five grandchildren. The late Mr. Wong Jong was chef on the C.P.R. boats for many years, and served as chef at the Dominion Hotel for several years; his last service was as chef at the Union Club. He was one of the oldest members of the Chinese United Church, Fisgard Street.

The funeral will be held this afternoon (Wednesday, October 6), at 2:15, from the Thomson Funeral Home, proceeding to the Chinese United Church, Fisgard Street, where service will be conducted by Rev. Chow Ling at 2:30. Interment will be in the Royal Oak Burial Park.

MOTTERSHEAD—In Vancouver on Monday, October 4, Frederick Mottershead, aged fifty-seven years, of 914 Dunn Avenue, Saanich. The late Mr. Mottershead was born in England and had been a resident of this province for the past twenty-six years. He is mourned by a cousin, J. T. Stonehewer, of 1064 Palkland Road, Oak Bay, and four sisters and a brother in England.

The funeral will take place on Wednesday afternoon from McCall Bros.' Funeral Home at 3:30 o'clock. Rev. O. L. Jull will conduct the service, after which interment will be made in the family plot in Colwood Burial Park.

MIDDLETON—On October 4, 1937, at Los Angeles, Cal., H. B. Middleton, aged sixty-three years; born in Salem, Ontario, Canada; residing in British Columbia up to eight years ago. Member of Court Vancouver, No. 5735, A.O.F., and Western Star Lodge, No. 7, A.O.U.W. He is survived by his widow, Agnes Pauline, daughter of the late Henry Mansell; one daughter, Mrs. H. W. Slater, of Los Angeles, and three brothers. He was one of the early conductors on the B.C. Electric Railway Company.

BARRON—At the Royal Jubilee Hospital, on October 3, 1937, John Albert Barron, of 219 Wildwood Avenue, aged sixty-one years; born in Middlesbrough, England, and a resident of Victoria for the past seventeen years. Survived by his widow, Mrs. Mary J. Barron.

Funeral from Hayward's B.C. Funeral Chapel on Thursday, at 2 p.m., Rev. A. deB. Owen officiating. Interment in the family plot in Ross Bay Cemetery.

2 DEATHS (Continued)

STREET—On Sunday, at the Royal Jubilee Hospital, there passed away Fred Street, aged forty-four years; born in Oldham, England, and a resident of Port Alberni for twenty-five years; recently removed to Victoria. He is survived by his widow, daughter and infant son, at home, and his mother, residing in Victoria.

Funeral services at McCall Bros.' Funeral Home today (Wednesday), at 2 p.m., Rev. E. O. Robathan officiating. Interment in Colwood Burial Park.

JOHNSTONE—On Sunday, October 3, at St. Joseph's Hospital, William Henry Johnstone, aged sixty-seven years, of Glyn, V.I. The late Mr. Johnstone was born in Liverpool, England, and had resided here for twenty-five years. He is survived by his widow and one son, William, at home, and brothers and sisters in England.

The funeral will take place on Thursday afternoon, at 2 o'clock, from McCall Bros.' Funeral Home. Interment will be made in Colwood Burial Park.

BICKFORD—There passed away at Rest Haven on Tuesday, October 5, Mrs. Grace Alma Bickford, aged twenty-six years, beloved wife of Mr. Herbert Bickford, Saanichton, B.C. The late Mrs. Bickford was born in Winnipeg, Manitoba, and had resided in British Columbia nearly all her life. There remain to survive her passing one son, Barry, at home; a twin sister, Mrs. Mable L. Shiner; also her parents, Mr. and Mrs. W. J. H. Miller. The remains are resting at the chapel of the Sands Mortuary, Ltd., and the funeral arrangements will be announced later.

4 CARD OF THANKS

Mr. Joseph Simpson and family, Sidney, wish to thank their many friends for kindness and sympathy extended them in their recent sad bereavement; also Dr. Thomas McPherson and nurses of the Provincial Royal Jubilee Hospital.

6 FUNERAL DIRECTORS

S. J. CURRY & SON
Funeral Directors
Cor. Quadra and Broughton Streets
Phone G 5512

Distinctive Funeral Service in Our New Mortuary at Moderate Cost
Experienced Lady Attendant
SANDS MORTUARY, LTD.
Phones: E 7511, G 3530 1803 Quadra St.

THOMSON FUNERAL HOME
1625 Quadra St., Next First United Church
Lady Assistant
Nowhere a Finer Service, Nowhere a Fairer Price
Phone G 2612. Day or Night

HAYWARD'S B.C. FUNERAL CO., LTD.
Established 1867
734 Broughton Street, Victoria, B.C.
Phones
E mpire 3614 G arden 7679
G arden 7682 E mpire 4065

McCALL BROS.
"The Floral Funeral Home"
Office and Chapel, Cor. Johnson and Vancouver Streets
Phone G arden 2012

7 FLOWERS

ANY FLORAL DESIGNS at lowest prices. Pollock Bros., 1315 Douglas St. G 5315.

A. J. WOODWARD & SONS, LTD., established 1892. Designs, bouquets, flowers; anywhere, any time. Store, G 5614; Night, G 6298.

BROWN'S VICTORIA NURSERIES, 618 View. Design work executed; lowest prices. We grow our flowers. G 6612; G 3521.

BALLANTYNE BROS., LIMITED
1211 Douglas Street Phone G 2421
We Telegraph Flowers
CUT FLOWERS AND DESIGNS

FLORAL ART SHOP
T. G. M. CUSTANCE, Mgr.
Distinctive Funeral Designs
639 Port Street Phone E 4813

8 MONUMENTAL WORKS

STEWART MONUMENTAL WORKS, LTD. Take No. 6 car to works. 1401 May Street. Phone G 3452.

10 COMING EVENTS

AT THE LAKE HILL COMMUNITY Centre, Wednesday, October 6, a beginners' class in Canadian old-time dancing; competent instruction; Irvine's orchestra; instruction, 8 till 9; practice, 9 till 11. For a real Winter's enjoyment, learn these dances. Admission 15c. Bus to door. Come early.

ATTENTION! HAYMAKERS' OLD-TIMERS' dance, held Chamber of Commerce Auditorium for this Saturday only, 8 to 12. G. Girton, M.C. Prizes, supper. CPCT, 9:30. 35c. Always a big friendly crowd!

AN OLD-TIME DANCE WILL BE HELD in Eagles' Hall, 1319 Government St., October 8, 8:30 to 12:30. Stewart's Old-Time Orchestra. Admission 35c. Refreshments.

A BIG DANCE, EVERY WEDNESDAY, starting October 6, C.C.F. Hall. Valuable tombolas and Chandler's new orchestra; 9-1; 35c.

A.O.F. HALL, WEDNESDAY, OCTOBER 6, 8:30 p.m. Dance to Stewart's Old-Timers. 35c. Refreshments. Prizes.

B.C. ELECTRIC TENNIS CLUB ANNUAL dance, Crystal Garden, Friday, October 8, 9 to 1; 75c each, including refreshments; Len Acres' orchestra.

BRIDGE TEA, SPENCER'S, THURSDAY, October 7. Tickets 50c. Auspices Ladies' Auxiliary, U.C.T.

PARTNER PROGRESSIVE WHIST, Coast Hall, 8:45. Two 4, two 2, two 1; snowballs. Court whist today, 2:30.

SCOTCH DANCE, THISTLES, K. OF P. Hall, Broad Street, Friday, October 8, 9 o'clock. Refreshments. Admission 25c.

TURKEY SHOOT, 17-MILE HOUSE, Sooke Road, Saturday, October 9, 12 noon. Refreshments.

13 WANTED—MALE HELP

HELP FOR BARN WORK; MUST BE first-class milker. Box 5167, Colonist.

WANTED — EXPERIENCED GENERAL insurance salesman; salary and commission. Good opportunity right man. For interview apply Box 5161, Colonist.

WANTED — COMPETENT MECHANIC for garage, on percentage basis. Box 5172, Colonist.

13B WANTED WITH INVESTMENT

AGENTS AND JOBBERS WANTED TO sell Rapid-Lite flints, razor blades at $7.50 per thousand, lighters and many other valuable items. The Gas Lighter Company, St. Urbain Street, Montreal.

14 WANTED—FEMALE HELP

STUDENTS WANTED
VICTORIA HAIRDRESSING SCHOOL
104 Woolworth Bldg.

NOW IS YOUR CHANCE, WITHOUT delay, to enroll with this class and join the ranks of successful women. New class starts October 13.
New location. Fully equipped
Phone E 3641 for appointment

WANTED — CAPABLE GIRL TO DO housework and plain cooking; sleep in; wages $20 month. Phone E 8823, between 12 and 5 p.m.

WANTED—HOUSEKEEPER, AGE ABOUT forty; country; city conveniences. Apply with full particulars to Box 5166, Colonist.

16 AGENTS WANTED

DEPENDABLE SPARE-TIME SALESpeople to work among their friends, acquaintances, lodges, societies, churches and business concerns, showing our sample portfolio of printed-to-order Christmas cards and boxed assortments. A postcard will bring our sample book without charge. A friendly company offering absolutely the best values and the most liberal commissions to reliable Christmas card salespeople. Experience unnecessary. Write today. No obligation. Premier Art Guild, 576 Seymour Street, Vancouver.

17 SITUATIONS WANTED—MALE

A. J. GREGG — HOUSE WINDOWS cleaned, outside, 6c each. G 5023.

BRILLIANT YOUNG MAN, RESIDENT in Calgary, seeks position, Victoria or vicinity. Thoroughly experienced, all branches office work; highest character; outstanding ability. A real asset to any firm. Box 5023, Colonist.

CHAUFFEUR, BUTLER, CARE INVALID; thoroughly experienced and recommended. G 3152.

CARPENTER REPAIRS, KALSOMINE, painting. Low prices. Beechey, E 4270.

JANITOR, fully capable interior decorating, etc., needs work. Box 4499, Colonist.

17 SITUATIONS WANTED—MALE (Continued)

POSITION WANTED, WORK OF ANY kind; active and reliable. Box 3995, Colonist.

SHINGLING, EAVETROUGHS, DOWNpipes; repairs. Phone E 8517, evenings, 6-7.

YOUNG MAN, EXPERIENCED BOOKkeeper, desires any kind of office or store work. Fully capable handling any type office work. Highest references. Box 4990, Colonist.

YOUNG MAN, EXPERIENCED BOOKkeeper and capable of handling all office work, desires change of employment. References. Box 4039, Colonist.

YOUNG MARRIED MAN WANTS WORK. Will take anything. E 0493.

17A PAINTERS AND DECORATORS

AFTER SEASON PRICES FOR PAPERhanging, painting, etc. Blackett E 4545.

EXPERT PAINTING, PAPERING; ESTImates. Temple, Cadboro Bay. E 0803.

PAINTING, PAPER HANGING, decorating and spray painting. Yoxall, G 5629.

17C CARPENTERS AND CONTRACTORS

ALTERATIONS, HOUSE-RAISING, CONcrete work, repairs. O'Regan, G 7662, G 2258.

ALTERATIONS, BUILDING, REPAIRS, roofing a specialty. T. Thirkell, E 4625.

ANY REPAIR WORK, OR BUILDING, large or small. Phone E 7938 or E 0734.

CARPENTER, CABINET WORK AND ALterations. Repairs. Fencing. G 3802.

17E GARDENERS

LAWNS LAID, BORDERS PLANTED; rock gardens constructed. E 6825.

18 SITUATIONS WANTED—FEMALE

ALL KINDS SEWING, LADIES', CHILdren's clothes; millinery; alterations; moderate. E 3635.

CLEAN, CAPABLE, RELIABLE HOUSEkeeper with boy, thirteen, offers three hours' services mornings in return breakfast, lunch for two, and nice large bed-sitting-room with fireplace. Box 5156, Colonist.

CHRISTIAN YOUNG WOMAN, THREE years high school, some nursing experience, as nursery governess; sleep out. Box 5208, Colonist.

COMPANION HELP OR HOUSEKEEPER. English, fond of country life, very capable and experienced. Box 5221, Colonist.

ENGLISH GIRL, WITH SMALL CAR, would like position as companion-help in country. E 5883, mornings 9-10.

HOUSEWORK, ETC., 9-1; EXPERIenced; $10 month. Box 5231, Colonist.

MARRIED WOMAN REQUIRES NIGHT work; free 9 p.m. till 7 a.m.; cafe or anything. Colquitz 14Y.

RELIABLE GIRL WILL MIND CHILDREN afternoons or evenings, 50c; or do housework mornings. Phone G 5174.

RELIABLE COUNTRY GIRL WISHES general housework; references. Box 5211, Colonist.

STRONG, HEALTHY GIRL, WORK DAY or hour, 8-6. Box 5026, Colonist.

YOUNG MARRIED WOMAN, THIRTY, with little girl, two, wishes housekeeping position immediately, in Victoria or Vancouver Island. Box 5126, Colonist.

21 PERSONAL

AVOID THE UNCERTAINTY—SEE THE tested proof before having your next permanent. Bert Waude Hairdressing. Phone E 4023. 709 Fort Street.

A. J. GREGG, FLOORS WAXED, 40-pound electric polisher; estimates. G 5023.

A RABBIT PIE IS DELICIOUS. TENDER young rabbits at Askey's Fish Market, 624 Yates St. G 7101. Delivery.

CALL YOUR NEIGHBORHOOD DRUGgist in health and sickness problems. He will serve you best.

CARPETS CLEANED, WASHED; ELECtric Carpet Cleaning Service. G 2956.

CRYSTAL READINGS. W. HOLDER, Room 70, Surrey Block, daily, 2-5.

DALLAS NURSES' REGISTRY, 1190 Fort. Graduates, under-graduates. E 9331.

ECZEMA, ITCH, PSORIASIS, LEG ULcers. Try Geo. Lee's Chinese Remedy. 638 Cormorant. Depart. and Drug Stores.

ELECTROLUX Machines. Rent by day. Del'y. De Lux Home Service. E 1814.

ENGLISH HAND LAUNDRY; REASONable. Courtney and Douglas. E 6192.

FOR ACUTE AND CHRONIC ECZEMA and other skin eruptions use "Eczaderm," the new medicinal preparation. On sale at all drug stores.

GINSENG FOR HEALTH — DURING Health Week, 2 boxes for $1.50; reg. $1 box. Phone orders received at G 5629.

GUARANTEED washing machine repairs. All makes. MacDonald Electric. E 1171.

H. H. LIVSEY, 218-9 PEMBERTON Building, uses the most modern physiotherapy equipment in the treatment of diseased conditions; 15 years in practise in Victoria. Phone G 3643 for appointment.

HATS CLEANED AND BLOCKED. Victoria Hat Mfg. Co., 611 Yates. E 3515.

MEN'S BEST LATEX SANITARY RUBber supplies. Send $1 for 15 guaranteed. Burrard Specialty Co., 18 Hastings St. W., Vancouver, B.C.

MME. JEANETTE, CLAIRVOYANT, palmistry, teacup and card readings. E 4663. 715 Cook St.

MEN'S SUITS DRY CLEANED AND PRESSED. CITY DYE WORKS, 844 FORT STREET. PHONE G 1621.

McLEAN'S BAKERY, TWO STORES, 1304 Douglas St. and 1052 Pandora Ave.

MILK—Pasteurized or Grade "A" raw. Early a.m. del. Daffodil Dairy. E 4371.

NICE FRESH CHOCOLATES, 29c pound. Richard's Chocolates, 615 Fort Street.

ROYAL OAK PRIVATE HOSPITAL (formerly Health Centre). Medical, chronic, aged and convalescent cases. Colquitz 100.

READINGS—Cards, palms, numerology. Your home, mine. Parties. E 4550.

REDECORATE UNDER GOV'T HOME Improvement Plan. Full particulars at Harte-Andrews Paints Ltd., 711 View. G 4713.

SHAVE IN PERFECT SAFETY WITH A Schick electric shaver. Gives you new skin to replace the blade-calloused tissue of your face; no lather, no blades. Let us demonstrate it; $15.60, $2.50 cash, 50c weekly at Rose's, 1013 Government Street.

SEWING DONE—CHILDREN'S CLOTHES and remodeling; reasonable. G 4471, mornings.

STORM Aprons, hoods for prams, gocarts, 6 colors. 2514 Douglas. G 7843.

WEDDING INVITATIONS
and
PERSONAL STATIONERY
Require Close Attention to Detail
WE SPECIALIZE
In This Class of Work and Are Confident You Will Be Pleased With Our Efforts

THE COLONIST
1211 Broad Street Phone G 5241
Printing — Lithographing
Bookbinding — Engraving

21A HAIRDRESSERS AND BEAUTY SPECIALISTS

A FINGER-WAVE MARCEL, HAIRCUT, etc., in your home. E 9730.

CORRECT HAIR STYLING, BY MALE hair stylists (Hollywood recommendation). Firth Brothers, Ladies Hairdressers, 635 Fort Street. E 2544.

ELECTRIC, BATHS, MASSAGE. COMplete beauty service. Central Hairdresser, 707½ Yates. G 3124.

HILDA BEAUTY SHOP, CORNER WINDsor and Newport. E 0722.

MAISON TYRRELL
HAIRDRESSING SPECIALISTS
4TH FLOOR D. SPENCER, LTD.

FALL BEAUTY SPECIALS

TO VICTORIA LADIES—A Shampoo, a Wave, a Manicure and a Facial will repair the ravages of Summer activities and sports. And you can afford these treatments at our low Fall prices.

AVALON ANNEX
E 0533 1104 Douglas St.

DOUBLE SERVICE IN WANT ADS

You can telephone your answers as well as your classified advertisements to The Colonist. Readers are often interested in Want Advertisements that do not carry the names or addresses of advertisers, but a Colonist box number. For the accommodation of those readers who find it inconvenient to write an answer and to serve the advertiser better

We Will Take Replies to Box Numbers Over the Telephone

The Colonist service is available from 8 a.m. to 10 p.m., excepting Sundays. Phone E mpire 4114.

21A HAIRDRESSERS AND BEAUTY SPECIALISTS (Continued)

THIS BEAUTIFUL SALON HAS A LARGE staff of select operators at your service, featuring the very latest hair styles. La France Beauty Salon, 727 Yates Street. G 7443.

THE HOLLYWOOD Beauty Shop, 617 Fort. Expert service; special prices. E 0433.

VICTORIA BEAUTY PARLORS. CALL E 8515 for a good permanent. All experienced operators. 1218 Broad Street.

We Specialize in Fine, White and Grey hair. Bobette Beauty Salon. G 6852.

23 EDUCATIONAL

CHILDREN TAUGHT DRAMATIC ART, plays, recitations. Enroll now. G 7387.

ST. MARGARET'S BUSINESS SCHOOL. Miss W. G. Milligan, formerly of the Standard School of Stenography, has opened a business school in the Junior House at St. Margaret's. Pupils receive tuition in secretarial and commercial courses and are prepared for Dominion and Civil Service examinations. Phone E 6639 or write 1848 Fern Street.

STANDARD SCHOOL OF STENOGRAPHY and typewriting, 1526 Pandora Avenue, Oak Bay Junction. G 1824-E 0639. Geraldine Dickson, principal.

SPROTT-SHAW BUSINESS INSTITUTE —Courses: Stenography, secretarial, commercial radiotelegraphy. G 4512.

25 DANCING

ALL TYPES OF DANCING AT VIOLET Fowkes' Studio, 1112 Gov't St. E 2066.

BELMONT DANCING ACADEMY—Specializing in ballroom dancing, private and classes. Josephine Brydges. G 1070.

BALLROOM DANCING under personal direction Victoria's leading instructors. Private. Mr. and Mrs. George Rosaly. E 4854.

BALLROOM CLASS AND PRACTICE, Saturday, at Western School of Dancing. Principal, Dorothy Cox. Phone.

LEARN TO DANCE! FLORENCE CLOUGH Dance Academy, 830 St. Charles. E 2716.

28 DRESSMAKING

COMPETENT DRESSMAKER; LONDON experience. Phone E 3276.

29 LOST AND FOUND

LOST — SATURDAY AFTERNOON, ON Gorge Road, box containing child's shoes, socks and rubbers. Please phone Belmont 29Q.

LOST—SEPTEMBER 29, HORN-RIMMED glasses, between Fort Street and Rithet's Pier. Return to Box 5194, Colonist. Reward.

LOST—ON SUNDAY, BETWEEN MALAhat and city, on Island Highway, partly finished woman's blue sweater. E 3957.

LOST — MALE SPRINGER SPANIEL, name "Kee," five years old. Phone E 6684.

LOST—TUESDAY AFTERNOON, DOWNtown, lady's black purse containing glasses, keys, money, etc. Phone E 7564.

LOST—BY DELIVERY BOY, $11 OF HIS monthly pay. Please return to Circulation Department, Colonist.

LOST — SATURDAY, EYEGLASSES IN mottled frames, Hudson's Bay crest on case. G 4510.

LOST—FEMALE FOX TERRIER PUP, black and white; answers name of "Trix." Reward. G 1986.

LOST—RED COCKER SPANIEL, SINCE September 20. Reward. Phone E 3026.

LOST—WHITE GOLD WRIST WATCH, on Fort St., Monday. Reward. G 2780.

31 MONEY TO LOAN

A MORTGAGE LOAN CAN BE ARranged by us in any amount, repayments to suit. Building loans a specialty. Low interest. Quick decisions. Moderate charges. P. R. Brown & Sons, Ltd., 1112 Broad Street. Phone G 7171.

ANY REQUEST FOR A MORTGAGE APpreciated. See H. C. Holmes, Pemberton & Son, Ltd., 625 Fort Street. G 8124.

FOR LOANS UNDER DOMINION HOUSing Act see Alfred Carmichael & Co., Ltd., 1216 Broad Street. Phone G 7341.

MORTGAGE MONEY AT 6%. PROMPT attention. No delays. Also builders' loans. Van der Vliet, Cabeldu & May, Ltd., 555 Bastion Street. Phone E 7174-5.

MONEY TO LOAN—DOMINION HOUSing or ordinary loans. Heisterman, Forman & Co. E 4161.

32 WANTED TO BORROW

WANTED TO BORROW—$2,000 AT 10% interest, ample security. Box 5219, Colonist.

33 BUSINESS DIRECTORY

CHIMNEY SWEEP

HEARN, CLEAN SWEEP. G 2843. 3167 Rose Street.

EMBOSSED STATIONERY

PRIVATE STATIONERY EMBOSSED IN any design or color. The Colonist Commercial Printing Dept., G arden 5241.

FLOOR SURFACING

V. L. HARDWOOD FLOOR CO., 707 Johnson. Free estimates. G 7314.

LITHOGRAPHING

LITHOGRAPHING — LITHOGRAPHING, engraving and embossing. Nothing too large and nothing too small. Your stationery is your advance agent. The Colonist Printing & Publishing Co., Ltd.

INSURANCE

FIRE AUTO INSURANCE — SEE LEE, Fraser & Co., Ltd., 1222 Broad Street.

PUBLIC STENOGRAPHER

ETHEL SEYMOUR, 307 CAMPBELL Building, Douglas Street. Phone G arden 2525. Authors' manuscripts, law and general. Strictly confidential.

EDITH G. HOWELL, PRIVATE OFFICE, 318 Pemberton Bldg.; secretarial, general.

WINDOW GLASS

WINDOW GLASS REPLACED AT shortest notice. Auto glass replaced while you wait. Mellor Bros., Ltd., 819 Broughton Street. Phone G 3021.

WOOD AND COAL

A BIG SUMMER SALE, 1,000 CORDS AT rock-bottom price. Dryland wood; best quality; cheaper than salt water wood prices. Heavy slab and block mixed, guaranteed A 1 fir wood, never in salt water, all good stove lengths, regular $3.75, now $3.00 cord, two cords $5.50; inside block, $4.00 cord, three cords $11.50; dry cordwood, $6.50; dry kindling, $4.00 cord; Malahat dry slab, 12-inch, $5.00 cord. Old John Wood Company, agents for YOUBOU TIMBER COMPANY, 2514 Douglas St. Phone E 2743.

OPENING SALE

A THREE-DAY SUPER SPECIAL—Inside blocks and heavy slabs mixed, all 12-inch, ideal for furnace, cooking stove or open fireplace, will be sold regular at $3.50 per cord, now on sale at $3.00 per cord; two cords for $5.50.
DOMINION FUEL CO. PHONE E 4734

A SPECIAL—12-IN. WOOD, MUST BE moved from yard, $2.25 1 cord. E 8551.

33 BUSINESS DIRECTORY (Continued)

A BARGAIN — DRY BLOCKS MIXED heavy bark slab from Sooke, guaranteed Douglas fir and never in water, ready to burn. 1 cord $2.75, 2 cords $5.40. Agents: Kapoor Lumber Co. E 9111.

A SPECIAL PRICE, TWO WEEKS ONLY —Sooke dry Douglas fir blocks mixed with bark slabs, twelve-inch, guaranteed never in water; beats cordwood. Regular $4, now only $3.25; two cords, $6; bone-dry, $4 cord. Sooke Dry Wood Co. E 8925.

A BIG SALE—DRY KINDLING, 1x4 and 2x6, 12-in., reg. $5.00, now ½ cord $2.25; one cord, $4.00; two cords, $7.75; dryland wood from Malahat tie mill, one cord, $3.25. National Fuel Co. G 5215.

A 1 FIR MILLWOOD, $2.50 PER CORD. Inside block, $4 per cord. G 2647. George Harknett, Distributor Lemon, Gonnason Co., Ltd.

AMRIK COOPERAGE WOOD; KINDLING, $1.50 ½ cd.; millwood, $2.50 cd.; blocks, $3.50 cd. E 5023.

BIG SALE—Malahat guar. Douglas fir, dryland, $3.25 cd., 2 cds. $6. Cooperage wood, real dry, $3.75 cd., $2 ½ cd. Millwood, $2.50 cd. Kindling, $2.75 cd., ½ cd. $1.50. Heavy slabs, $3.50. G 2341-G 8101.

BEST FIR MILLWOOD, $2.50 PER CORD; bark slabs, $3 cord; inside fir blocks, $4.25 cord. All in two-cord lots. Colwood Wood Co., Ltd. G 4044.

BEST MALAHAT HEAD RIG SAWDUST, $3.50 per unit. J. E. Painter & Sons, 617 Cormorant Street. G 3541.

NO. 1 Fir Millwood, $2.50 cd., in 2-cd. lots. Screened fir sawdust, $3.50 unit in 2-unit lots. Manning-Shaw Fuels. E 0624.

NO. 1 FIR MILLWOOD AND CORDwood. Canadian Wood & Coal. G 3266.

NO. 1 DRY FIR BARK, $6 CORD. G 1374.

RONALD R. HOPKINS COAL & WOOD Co. Prompt, reliable service. E 7916.

SHAWNIGAN MILL REOPENED—WE ARE sole agents for Shawnigan slabwood. Shawnigan Douglas fir, 2 cds. $5.50; heavy slabs, 1 cd. $3.50; inside blocks, 1 cd. $4.50; bone-dry slabwood, $3.75 cd. Selkirk millwood, 2 cds. $4.50. Shawnigan Douglas Fir Wood Co. E 3914.

A FAMOUS FUEL SPECIAL
Bone-Dry Kindling, $3.90 Cord
Semi-Dry Dryland, $2.90
Discount on orders over four cords.
NIGHT AND DAY. PHONE E 2924

1 CD. $2.50, 2 CDS. $4.50, SLABWOOD. Inside blocks, $4. Heavy slab, $3.50. Bone-dry slab, $3.75. Karma, Selkirk Lumber Co., agent. Phone G 5334.

$3.75—UP-ISLAND SLAB, 12-in. RODgers' Wood Co., Alpha St. G 2214.

34 PROFESSIONAL DIRECTORY

MASSAGE

MRS. BARKER, MASSEUSE, VAPOR baths, chiropodist. 225 Howe. G 1661.

OSTEOPATHIC PHYSICIANS

DR. VERNON B. TAYLOR, REGIStered and licensed, 406-7-8 Belmont Building. Phone E mpire 7823.

PATENT ATTORNEYS

ERNEST E. CARVER, F.P.I.C.
Registered Canada and U.S.
Patents and Trade Marks in All Countries
789 W. Pender, Vancouver. Phone Sey. 1252

FETHERSTONHAUGH & CO.
Patents and Trade Marks
Offices Throughout Canada and U.S.
789 W. Pender, Vancouver. Phone Sey. 3796

SWEDISH MASSEUR

COLONIC irrigations, steam baths, massage. E 2721. 506 Campbell Building.

MRS. B. LORBEER, SWEDISH MASsage, steam bath. 1052 View St. G 1752.

36 HALLS TO RENT

EMPIRE THEATRE FOR RENT, very reasonable. Apply R. Calladine. E 6414.

37 MISCELLANEOUS

SAWS, ALL KINDS, FILED, SET, gummed, etc. Phone W. Emery, 1567 Gladstone Avenue.

DO NOT TREAT
Your Printing as Just Another Expense
Every Piece of Printed Matter That Leaves Your Office Carries a Message
Emphasize That Message by the Use of Quality Printing

THE COLONIST
1211 Broad Street Phone G 5241
Printing — Lithographing
Bookbinding — Engraving

40 FOR SALE—MISCELLANEOUS

40A BUILDING MATERIALS

CANADIAN Western Woodworkers. Sashes, doors and general millwork. G 4012.

SIDNEY SPEEDY SERVICE

IT will pay you dividends if you line your basement and attic with lumber.
We can supply you the material for this job.

SIDNEY LUMBER
G 2515 2116 Government Street

ISLAND BUILDING SUPPLY COMPANY—Everything in builders' supplies. E 6213. 518 Fort, corner Langley.

ROUGH AND DRESSED LUMBER ORders taken. J. McMillan, Sooke, B.C.

THE MOORE-WHITTINGTON LUMBER COMPANY, LIMITED
Established 1893
LARGE STOCKS—RIGHT PRICES
Lumber, Millwork, Gyproc, Masonite, Shingles, etc.

40B CLOTHING, FURS, SHOES, ETC.

CHOICE RUSSIAN ERMINE CHOKER, splendid condition, cheap. Box 5222, Colonist.

GENT'S DARK WINTER OVERCOAT, size 40, short man. G 6026.

MEN — YOUR WINTER UNDERWEAR costs less at Pritchard's. Lots save; why not you? Pritchard's Men's Wear, 1227-1229 Government.

40D FURNITURE

"BUY A BARGAIN"

BUY YOUR CHESTERFIELD THE "Warehouse Way" and see what you save. A big assortment of suites; latest covers and styles (all brand new).
HEANEY STORAGE COMPANY
(Opposite Court House on View Street)
Phone G 1195

FOR BEST PRICES, BUYING OR SELLing, see Arthur, 646 Cormorant Street (just below Douglas). E 2115.

GATELEG, DROPLEAF AND OTHER tables; tea-wagons, bookstands, small chests of drawers, screens, etc., made to order; reasonable; part trade. Exchange, 860 Yates Street. E 5726.

HIGHEST PRICES PAID FOR NEW AND used furniture. Hub Furniture, G 6425.

OAK EXTENSION TABLE AND SIX chairs, $40; walnut buffet, $26.50. Holland Bros., 733 Fort St. E 0913.

REID'S — CHINA, SILVER, PICTURES, pianos, high-class used and antique furniture. 1317 Broad Street. Phone E 6952.

6 SOLID MAHOGANY DINING CHAIRS, $45; chesterfield suite, $80; Kimball piano, $75. Century Arts Shop, 1239 Gov't.

SERVICE BEFORE SELF
Willows, Plowman Co. Furniture Store will gladly collect anything you can spare for the
ROTARY CLUB JUMBLE SALE
A worthy cause worth your support.
Phone G 4424—705 Johnson St.
HE PROFITS MOST WHO SERVES BEST

40E MUSICAL INSTRUMENTS

DRUM AND TRAPS, $35; music stands, $1.75 and $2.75. Hickling, 709 Johnson.

NEW VICTOR RECORDS FOR OCTOBER —"Don't Play With Fire," tango; "Liza," fox trot; "Blossoms on Broadway," fox trot; "You and I Know," fox trot. Fletcher Bros.

PIANO ACCORDION, 3-OCTAVE, 80-bass Soprani, in A 1 condition, complete with carrying case. An Italian-made instrument. A snap for $50 cash. Box 5197, Colonist.

40F RADIO

GENERAL ELECTRIC RADIO, $8.75; 1938 radios from $37.50. Modern Radio Shop, 1328 Government Street.

40 FOR SALE—MISCELLANEOUS (Continued)

PHILCO 7-TUBE CONSOLE RADIO IN A 1 working order, $20.00; $5.00 cash, $1.00 per week. B.C. Electric Radio Department, Douglas Street Store.

RADIOS FOR HIRE, WEEK OR MONTH. Aaronson's, 1328 Government. G 4722.

40K BICYCLES AND MOTORCYCLES

BICYCLES, JOYCYCLES, WAGONS, baby carriages, etc., painted, repaired or exchanged. If your kiddies have outgrown their wheeled toys, turn them in—we make fair allowance on purchase of other articles. Robinson's, 1220 Broad St., opposite Colonist.

BICYCLES, $12.50 TO $18.75, ALL SIZES. Victory Cycle Works, 1329 Gov't.

EVERYTHING IN NEW AND USED BIcycles. Harris', 738 Fort Street.

PAY AS YOU RIDE—C.C.M. BICYCLES from $29.75; terms, $1.25 per week. Peden Bros., Ltd., 1410 Douglas. G 5911.

40L STOVES AND RANGES

ALWAYS GOOD BARGAINS IN USED kitchen ranges, on display at McDowell & Mann, 1000 Douglas St. E 4138.

BEACH RANGE, ENAMEL BACK, THERmometer, water front, steel top, $36.50. Carter's Stove Store, 822 Fort St. E 3511.

BRIGHTON RANGE FOR SALE, CHEAP. 517 Government St.

FURNACES—WE SPECIALIZE ON FURnace installations and repairs. B.C. Hardware, 718 Fort Street.

MONARCH RANGE WITH SILENT GLOW oil burner. See it in operation. E 1053.

SAWDUST BURNERS FOR RANGES, water heaters and furnaces. Southall, 801 Fort St. G 2961.

SILENT GLOW RANGE OIL BURNER. 941 View St.

THE MOST COMPLETE LINE OF USED ranges and heaters. Hub Furniture Company, 713 Johnson. G 6425.

DEPENDABLE USED RANGES

Majestic	$35.00
Canada Pride	$32.50
McClary Regina	$29.50
Gurney-Hotpoint kitchen heater with brass coils	$29.50
Princeton range	$17.50
Spencer Diamond	$12.50

COAST HARDWARE
1418 Douglas St.

40X MISCELLANEOUS

ABC WASHING MACHINES, WITH the exclusive French type agitator and touch release safety wringer; washes clothes cleaner and faster. $79.50 up. H. D. Mainwaring, 722 Fort. Phone G 7821.

ALL OLD COW MANURE FOR SALE. G 6637.

A REAL DOUBLE LOAD CINDERS, $3. Manure. Gravel. Rock. Soil. G 3486.

ALL BLACK SOIL, ROCK, MANURE. E0318.

ALL BLACK SOIL, CLAY, CINDERS, rock, manure, $3 double load. G 5564.

A DOUBLE LOAD, screened top soil, $4.50. Rock, manure, cinders. G 4210.

BEDS, SPRINGS, MATTRESSES. CAPItol Matress Factory, 720 Fisgard St. E 0533.

BE HEALTHY! SUN AND INFRA-RED lamps. MacDonald Electric. E 1171.

BLACK SCREENED SOIL AND MANURE, gravel and sand. Phone E 3257.

CHAFF CUTTER, IN GOOD CONDITION, for sale; hand or power. G 1373.

CIRCULAR AND BAND SAWS, LATHES, etc. Hickman-Tye Hardware Co., Ltd.

DISMANTLING SS. SALVAGE QUEEN. All materials for sale. Lifeboats, pipe fittings, etc.
CAPITAL IRON & METALS, LTD.
1832 Store Street Victoria, B.C.

DEMONSTRATOR—Easy Electric Washer, reduced. Taylor & Co., 728½ Fort.

EASY WASHER, DE LUXE MODEL, EXcellent condition. Only $49.50. Fletcher Brothers.

EXPERT CHINA AND GLASS RIVETing. Antique china restored. W. Dickinson, Suite 20, 828 Courtney. G 0036.

EASY ELECTRIC WASHER—$1 DOWN, $1 week. Taylor & Co., 728½ Fort.

FOR SALE—SUITCASES, 26 INS., $1.50; 8-power prismatic glasses, $17.50; field glasses, $4.75; Rolls Razors, $3.75; pocket cameras, $1.25; men's wrist watches, $4.75; flashlight batteries, 5c; radio tubes, 25c; Thermos bottles, 29c; metal lunch kits, 60c; Dunlop outer tires, $1.25; new inner tubes, 60c; boy's bicycle, $12.50; Waltham and Elgin watches, $4.75; latest style spectacles to suit any sight, $2.75. Aaronson's Wholesale & Retail, 1328 Gov't St., cor. Johnson.

FOR SALE—CHAMPION FAWCETT KITchen range, all-enamel; one Westinghouse electric ironer; one dining-room suite; one chesterfield; many other articles, owner moving. E 8041.

FRESHLY EMPTIED LIQUOR BARRELS. Repairs. Wilkinson, 241 Gorge.

SEE THE WONDER CURTAIN FIRE screen demonstrated by Norman R. Hill Co. Phone G 8101 or G 2341.

THOR "GAINADAY" WASHER, USED only as demonstrator, special, $89.50; regular $124.50. Easy terms can be arranged. B.C. Electric, Douglas Street Store.

TABLE MODEL SINGER ELECTRIC sewing machine, cost $160; sacrifice $80. Fewson, Belgrave, off Burnside.

TWO PORTABLE ELECTRIC MACHINES, round bobbin; like new. Singer Sewing Machine Co., 726 Yates.

WE RENT MARQUEES, TENTS, COTS, etc. Reasonable prices. F. Jeune & Bro., Ltd., 570 Johnson Street. G 4632.

W. 22-5 IDEAL SQUARE SECTIONAL cast iron hot water heating boiler, net capacity 800 feet. G 5852.

5c PER LB., PICK YOURSELF—CHOICE Saanich grapes, ready this week. Excellent for jelly, wine, jam, juice, etc. Only limited amount. Bring own container. Mrs. Shaw, Central Saanich Road, Keating.

12-GAUGE DOUBLE-BARREL SHOTGUN. Phone E 6417.

50 VOLUMES HARVARD CLASSICS, $20. E 7083.

A FEW REAL CAMERA VALUES

2¼ X 3¼ ICA REFLEX CAMERA, with Zeiss Tessar f.4.5, 15-cm. lens. Film pack adapter. Solid leather case...$30.00

IHAGEE DOUBLE (4 X 6) EXTENSION PLATE CAMERA, focal plane shutter, without lens. Film pack adapter and cut film holders. Leather case....$30.00

2¼ X 3¼ ROSS PRESS CAMERA, f.4.5 Ross Xpress. 4¼-in. film pack adapter. Focal plane shutter. Solid leather case. Recently overhauled at factory....$35.00

4 X 5 W. WATSON & SONS, LTD., LONDON, ENGLAND, STAND CAMERA, with 6 double plate holders. Solid leather case. In perfect condition. What offers?

Apply MR. KINSMAN
The Daily Colonist Office

FIRST IMPRESSIONS
Are Conveyed by the Style and Quality of Your Letterhead
Modern and Attractive Lettering in This All-Important Detail Is as Essential as Good Dressing in a Personal Interview
We Take Pride in Our Work

THE COLONIST
1211 Broad Street Phone G 5241
Printing — Lithographing
Bookbinding — Engraving

41 WANTED—MISCELLANEOUS

A REPUTATION FOR PAYING HIGHest prices for rags, bottles, tools, stoves, furniture, or anything you wish to dispose of. We call anywhere any time. G 4752.

ALL GOOD PRICES — FURNITURE, tools and junk wanted. Call town or country. G 6721; night E 0350. Give us a call.

BOOKS WANTED FOR CASH; ALL kinds; any quantity. Hunter's, 1216 Government St.

41 WANTED—MISCELLANEOUS (Continued)

CASH FOR OLD SILVER, FURNITURE, china. 1214 Government Street, next to Dixson's. E 0842.

CASH—OLD GOLD, ANTIQUE JEWELRY, plate, etc. Highest prices. Joseph Rose, Ltd., 1013 Government Street.

CASH FOR OLD BICYCLES OR PARTS. Call anywhere. G 4722.

WANTED — DOUBLE-BARRELLED HAMmerless or pump shotgun, 12 or 16 gauge. E 7087.

WANTED—LADIES' BICYCLE, IN GOOD condition. Box 5195, Colonist.

WANTED — OLD TOYS AND PARTS. G 6343.

WANTED—FURNITURE, TOOLS, ETC., for cash. G 4013.

42 POULTRY AND LIVESTOCK

42A POULTRY AND SUPPLIES

ABOUT 400 R.I.R. PULLETS, FROM blood-tested trap-nested birds. Two 340 Charter incubators; rolls of netting; drinking fountains; feed hoppers. R.O.P. hens and breeding cockerels. 1380 Tolmie Avenue.

R.I.R. PULLETS FOR SALE. JONES. G 6757.

R.I.R. PULLETS, BLOOD TESTED. Hoole, Oldfield Road. Colquitz 25T.

42B HORSES

USEFUL FARM MARE, GOOD WORKER, single or double. Lowery, Tanner Rd. Phone Keating 66.

42C CATTLE

FOR SALE—JERSEY-GUERNSEY HEIFer, good milker; some chickens; milk separator. E 8041.

FOR SALE—GOOD COW AND A GOOD heifer, due in a few days. Phone Belmont 29Q.

TWO FRESH GUERNSEY GRADE COWS. Also three heavy work horses. R. Robertson, Colwood Race Track.

WANTED — YOUNG JERSEY COW, fresh or to freshen, good milker, cheap for cash. Box 5169, Colonist.

42D SHEEP

FIFTY YOUNG HAMPSHIRE EWES bred to lamb next February. $10 each. J. Maxey, East Wellington.

42E GOATS

AT STUD — PUREBRED LICENSED bucks. Smart, Glanford Ave. E 2362.

42F DOGS

COLLIE FEMALE, NEUTERED, ONE year old, $5; also excellent doghouse, $5. E 1761.

TEN-MONTH BOSTON FEMALE, $10. Two three-month Cairn males, reasonable. Pet Shop, 1412 Douglas St. G 5721.

42X MISCELLANEOUS

BARGAIN—STRONGLY-BUILT AVIARY, complete, with removable canvas cover and fifteen canaries, for $28. Other cages for sale. G 3577.

FOR SALE—GOOD HAY, DELIVERED, $20 per ton. Straw, $10 per ton. 12F Keating. W. D. Michell.

MINK—OUTSTANDING QUALITY BEtreat Fur Ranch, Milnes Landing, Sooke.

4-HORSE WORK HARNESS, SINGLE-driving harness and saddle. Conally, 469 Kerr Ave.

MINK

ISLAND'S Choicest—Victoria Mink Farm, Old Saanich Rd., Lake Hill, R.R. 3, Vict.

47 ROOM AND BOARD

CHERRYBANK — BOARD-RESIDENCE. Choice Winter vacancies, double or single room. Phone G 0166.

"HARNHAM," 1221 ROCKLAND AVEnue, double bedroom with private sitting-room. Will be vacant Thursday. E 0255.

OAK BAY—NEAR CAR, WARM, COMfortable home; meals optional. G 3398.

VACANCIES FOR SELECT GUESTS, College district. E 5584.

WANTED—A GIRL STUDENT, FIFTEEN dollars and very light services, in exchange for room and board. E 3068.

48 ROOM AND BOARD WANTED

BUSINESSMAN REQUIRES ROOM AND breakfast, private home, 15 minutes to city. Full particulars to Box 5186, Colonist.

WANTED — 2 UNFURNISHED ROOMS, in Esquimalt, with board for two. Phone G 6888 or Box 5134, Colonist.

49 ROOMS TO RENT

COMFORTABLE FURNISHED, UNFURnished rooms, suites, H. and C. water, room service, kitchenette, low rates. Devonshire House, 732 Fort Street. G 0223.

OXFORD HOUSE, 749½ Fort—Housekeeping rms., h.-c. water, $8-$10 mo. G 3298.

49A FURNISHED

A CENTRAL COMFORTABLE HOME, bedroom, use adjoining kitchen, living-room; suitable business woman; $10 monthly, including fuel. E 9287.

CLOSE JAMES BAY HOTEL, COSY warm room, kitchenette. E 4735.

FAIRFIELD HOTEL, NEW MANAGEment, opposite City Hall; large, well-heated rooms; housekeeping privileges; Winter rates.

FURNISHED ROOMS, GOOD LOCATION, $10 per month. Phone E 9755.

NEW ENGLAND HOTEL — COSIEST rooms. Welcome to our patrons. 1312 Government St.

49B UNFURNISHED

ONE OR TWO NICE ROOMS, CLOSE IN. Phone E 9605.

51 HOUSEKEEPING ROOMS TO RENT

BED-SITTING-ROOM, PRIVATE BATH, fireplace; beautiful view; block Oak Bay Junction; reasonable. G 1978.

CLIFTON House — Light-housekeeping or furnished rooms. 1319½ Broad. E 9034.

FURNISHED OR UNFURNISHED FOUR and two-room suites; light, heat, gas, phone, hot and cold. Elevator. Ritz Hotel, 710 Fort. G 7158.

51A FURNISHED

A FURNISHED 2 ROOMS, PHONE AND water, $15.00. 1251 Pandora. Phone E 2848.

AT "PENRYN," 1031 PANDORA—QUIET, warm, furnished housekeeping rooms.

A NICE ROOM FOR LADY, OPEN FIREplace, spotlessly clean. E 6440.

BEST LOCATION, BURDETT AVENUE—Comfortable room, reasonable. E 2268.

CLOSE HUDSON'S BAY—VERY QUIET and clean. 2107 Blanshard. E 3168.

COMFORTABLE ROOMS, FROM $2.50 weekly. 1908 Blanshard.

FURNISHED HOUSEKEEPING ROOMS, ground floor, near C.P.R. 408 Kingston Street.

FURNISHED HOUSEKEEPING ROOMS, flats, cabins; $6 mo. up. 1026 Hillside.

HOUSEKEEPING SLEEPING ROOMS—Modern, $2.50, $3.00 a week. Tait Rooms, 711 Johnson Street. Phone G 0823.

HOUSEKEEPING, NEWLY FURNISHED, $12 up; everything included. 732 Vancouver Street. E 1892.

LARGE, BRIGHT ROOM; HEAT, GAS; reasonable. 1145 Rockland.

LARGE, BRIGHT ROOM, PRIVATE home; close town and park. E 7878.

SMALL ROOM, GAS, SUIT WORKING boy or girl. 1049 Pandora. E 7829.

53 FLATS AND APARTMENTS TO RENT

APARTMENTS—ATTRACTIVE SUITES, four nice rooms, hot-water heating, gas range, built-ins, etc. Nice location, Fairfield; walking distance to town, beach and car. 1054 Southgate St., or apply Macnicol & Co., Ltd. E 0822.

ARGYLE COURT—CHOICE SUITE NOW available, three rooms, small dressing room, complete bathroom; light floors; south view, towards straits, Olympics and overlooking nicest apartment grounds in Victoria. See caretaker, 418 Linden Avenue.

ATTRACTIVE SUITE, THREE ROOMS, private bath; nicely furnished; near car, sea and park. Also bed-sitting-room with housekeeping facilities. 133 Cook St.

AILSA — FURNISHED AND UNFURnished; well heated; reasonable rentals. E 0861.

53 FLATS AND APARTMENTS TO RENT (Continued)

AT MOUNT EDWARDS, 1002 VANCOUver St., completely furnished suites; monthly or transient. E 4922 or G 4121.

APARTMENTS, 2 AND 3 ROOMS, FROM $12.50 to $20; close to High School. Phone owner. 1251 Pandora. E 2848.

ATTRACTIVE FULLY-FURNISHED suites, private bath, "Park Mansions." 903 North Park. E 5072.

APARTMENT, SUIT LADY; VERY cheerful. 1505 Elford Street.

A HOME FROM HOME — FURNISHED suites. Savoy Mansions. G 6622.

AT OLYMPIC, 1120 MAY — COSY two-room furnished suites; $16.

ACORN APARTMENTS, 845 PRINCESS; cosy, warm, reasonable. G 0160.

BEST LOCATION—FURNISHED OR UNfurnished 3-room and 2-room apartments; garage; phone. 1261 Oscar. E 4891.

CHARMING WELL-ARRANGED SUITE; private entrance. Duchess Apartments. E 6940.

DUPLEX FLAT OF THREE HOUSEkeeping rooms, modern; close in; hot-water heating, basement, garage; water included, $15. Apply 2418 Government.

DUPLEX FURNISHED 4-ROOM FLAT, $18; garage. 340 Beckley. G 1889.

FIVE-ROOM UNFURNISHED APARTment to rent, 727 Linden Avenue; garage.

FURNISHED AND UNFURNISHED suites, two and three rooms; low rents. 503 Montreal St.

HARROGATE APTS., 1203 BEACH DR., Oak Bay, for those wanting the best. E 9858.

MARINE CHALET, OAK BAY — FINE furnished kitchenette apartments, fully equipped with electric range and refrigeration. Near beach and car line. Apply The Royal Trust Company, 1202 Government Street. Phone E 4126 or E 5531.

MONICA COURT, ESQUIMALT — NEW, modern apartments; lovely grounds, overlooking golf course to sea and mountains. E 2325.

NEWLY-MODELLED DUPLEX, AVAILable approximately October 9. Suites composed of living-room, dining-room with sleeping alcove, bedroom and kitchenette; equipped with all modern appliances, including automatic hot-water heat. Rental $45 and $50.

THE ROYAL TRUST COMPANY
Rental Department
1202 Government Street Phone E 4126

BEVERLY HOTEL
Next Door to Everything in Town
734 Yates Street

NICELY FURNISHED ROOMS AND SUITES with bath. Light housekeeping if desired. First class. Rates low. Six-story building, fine elevator, large comfy lounge. Nice service.
Phone G 0276 Jas. A. Griffith, Prop.

OAK BAY—SMALL APARTMENT, FURnished or unfurnished, open fireplace, veranda. G 5202 or G 2996.

ROSEDALE MANOR, 1612 QUADRA Street, vacancy October 15. Spacious four-room unfurnished, ground floor suite, with garage. Apply P. R. Brown & Sons, 1112 Broad Street.

STOBART APTS.—HEART OF BUSINESS, theatre dist.; housekeeping and sleeping; elevator, fireproof; day, week or mo.; reduced rates; transients. G 0048. 745 Yates.

SUITES TO RENT IN THE PARKVIEW Apts. Recently remodeled throughout. Rentals, $22.50 to $25. Walking distance, high location. Apply to George Randall, 1308 Douglas Street. Phone G 7241.

SEACROFT, BEAUTIFUL SEA VIEW; furnished suite, all electrical; garage; moderate rent. Available October 1. G 5111.

ST. HELENS APARTMENTS — LIGHT housekeeping rooms. G 0036.

TWO-ROOMED APARTMENT, CLEAN, stove, $12. Apply 556 Simcoe Street.

VERY ATTRACTIVE 4-ROOMED SELF-contained duplex suite. 1063 Belmont Avenue.

5-ROOM unfur. mod. apt., polished floors, gas range, fireplace, furnace, $28. E6616.

55 HOUSES TO RENT

55A FURNISHED

AT CADBORO BAY—FURNISHED 2 and 4-roomed cottages to rent. E 9795.

COTTAGE, THREE ROOMS, TWO-PIECE plumbing, furnished; small acreage; ten dollars. Bryce, Blenkinsop, near Cedar Hill Crossroad.

FOR SIX MONTHS — "BELLEVUE," East Saanich Road, near Experimental Farm, modern bungalow, garage; on bus route; warm, comfortably furnished; splendid water supply; magnificent view; $25. Phone Castle, G 4062.

FURNISHED BEAUTIFUL LARGE ATtractive residence to rent for six months, $65. Might entertain sale. Hood Bros., 626 Pender Street, Vancouver, B.C.

55B UNFURNISHED

1325 CARLIN ST., 8 ROOMS, GOOD condition	$17.50
3149 Cook St., 8 rooms	$20.00
1660 Monterey Ave., upper duplex, 5 rooms	$28.00
124 Robertson St., stucco bungalow, 2 bedrooms, vacant October 31	$35.00
360 Foul Bay Rd., 5 rooms, stucco	$37.50
Patio Court, 6 rooms, 2 bathrooms	$40.00
2080 Central Ave., 6 rooms, fully modern	$50.00

West Saanich Road, Prospect Lake, 2½ acres and 5-room house, in excellent condition, $20 per month.

PEMBERTON & SON, LTD.
625 Fort Street Phone G 8124

2214 OAK BAY AVE.—8 Rooms	$60.00
1615 MONTEREY—6 Rooms	$32.50
93 BEACH DRIVE—7 Rooms	$32.50
66 WELLINGTON—6 Rooms	$30.00
1348 FINLAYSON—7 Rooms	$25.00
1006 CHAMBERLAIN—7 Rooms	$25.00
1024 ROCKLAND—8 Rooms	$22.00
506 ST. JOHN—10 Rooms	$17.50
2534 REDFERN—6 Rooms	$17.50

HEISTERMAN, FORMAN & CO.
Phone E 4161

FAIRFIELD DISTRICT, CLOSE DALLAS —7 rooms, including den, modern. Lease if required. Owner. Box 5061, Colonist.

IMMEDIATE POSSESSION — THREE rooms and bathroom; including range, $25. Four rooms and bathroom, $17.50. Five rooms and bathroom, $19.50. All within walking distance to centre of city. The Rosevear Company, 110 Union Bldg.

NEWLY-BUILT SEMI-BUNGALOW IN country overlooking lake; eight miles from city; fully modern; furnace, garage; reasonable rent. E 4911.

RENT OR SALE—6-ROOMED HOUSE, Jasmine Avenue, Marigold. G 3612.

SIX-ROOM HOUSE, 1555 HAMPSHIRE Road, redecorated, $22.50. E 4868.

$55 CRAIGFLOWER ROAD, SEVEN rooms, modern, $16.50; 2663 Blanshard Street, six rooms, modern, $16.50; 2804 Quamichan Street, seven rooms, modern, $30. P. R. BROWN & SONS, LTD., 1112 Broad Street, phone G 7171.

2068 GOLDSMITH STREET, NEAR Oak Bay High School; six rooms, furnace, etc.; good condition; $25 per month. B.C. Land & Investment Agency, Ltd., 922 Government Street. G 4115.

$22.50 — 6 ROOMS, 2010 STANLEY Avenue, garage, furnace. $20—6 rooms, 1050 Redfern Street, garage. Phone E 1612.

6-ROOM MODERN STUCCO BUNGALOW, Oil-o-matic heated by hot-water radiators. Fairfield District, $35. G 5584.

57 WANTED TO RENT—HOUSES

57B UNFURNISHED

SMALL BUNGALOW OR DUPLEX, GOOD district, central or North Quadra. Box 5138, Colonist.

SMALL BUNGALOW OR SUITE, OAK Bay. E 5750.

64 MACHINERY

WANTED — RETURN TUBULAR OR loco boiler, 25 to 30 h.p., working pressure 140 pounds. Box 5193, Colonist.

65 AUTOMOBILES

65A FOR SALE

ALL SIZES USED TIRES IN STOCK; lowest prices. Rod's Service Station.

MR. JUNKIE—PARTS FOR ALL MAKES of cars and trucks. 32x6, 32x4, 4.40x21 tires. Four-cylinder Star motor, Ford V-8 motor. Best prices paid for cars and trucks for wrecking. Pacific Auto Wrecking Co., Ltd., 931 View St. E 7532.

A Mart for Busy Readers—Property for Sale or Trade

TO OUT-OF-TOWN SUBSCRIBERS

Out-of-town subscribers who wish to answer advertisements in which only the telephone number of the advertiser is given, may mail their replies to The Colonist, and The Colonist will communicate such replies to the advertiser.

65 AUTOMOBILES
(Continued)

BUICK SEDAN, LIKE NEW. BOUGHT new 1933 and only driven 22,000 miles with the best of care. Beautiful appointments, all the latest accessories and mechanically perfect. We have priced this beautiful machine at only $595
MASTERS MOTOR CO., LTD.
600 Yates St. Phone E 3541

ATTENTION!
Do Not Fail to See the New 1938
PACKARD
BRITISH AUSTIN
INTERNATIONAL TRUCKS
At Our Complete
AUTOMOBILE SHOW
We Extend a Cordial Invitation to All
OCTOBER 4 TO 10
THOMAS PLIMLEY, LTD.
Distributors of Quality Transportation
1010 Yates Street Phone G 7161
1616 Douglas Street Phone E 3711

SPECIAL
A NEW CAR AT A USED CAR PRICE. HUPMOBILE SEDAN. DON'T MISS THIS SPLENDID BUY. ONLY
$1050
REVERCOMB MOTORS
925 Yates G 6421

BUICK COUPE $875
DODGE SEDAN $625
Others—Large and Small
DAVIS-DRAKE MOTORS, LTD.
Buick and Oldsmobile Cars—G.M.C. Trucks
Duncan Fort St. at Quadra, Victoria

CASH FOR LATE MODEL SMALL CAR. Mutual Auto Sales. G 5863.

HUP BROUGHAM, 1928, GOOD CONDITION, new tires. Can be seen at 633 Broughton Street.

BEGG MOTOR CO.
— PREPAREDNESS —
USED CAR SALE
Prepare for Winter driving now by buying a Begg certified used car with good tires, good brakes, good paint, and insure yourself against annoying tie-ups during the season when you really need a car.

LATE MODEL SPECIALS
1933 DODGE SEDAN $569
1934 CHRYSLER SEDAN $689
1934 GRAHAM SEDAN $695
1935 GRAHAM SEDAN $739
1935 HUPMOBILE SEDAN $899
1933 OLDSMOBILE SEDAN $589
1937 DODGE SEDAN $1049
1935 DODGE SEDAN $689
1936 SINGER COACH $649
We wish to dispose of our stock of used cars to handle our trade-ins on the new 1938 Plymouth and Dodge cars, so here is your opportunity.

BEGG MOTOR CO., LTD.
Two Locations
837 Yates St. 865 Yates St.
Phone G 1144

GOOD CONDITION CARS AT CLEARANCE PRICES
THE FORD V-8 is today's most popular car and that means we always have an abundant supply of used cars which have been traded in. In order to keep them moving, prices are reduced to a minimum. See these:
CHRYSLER SEDAN $125
ESSEX SEDAN $225
HUDSON SEDAN $275
BUICK SEDAN $425
OLDSMOBILE SEDAN $450
FORD MODEL "T" DELIVERY $125
FORD V-8 DELIVERY (1936) $775
FARGO TRUCK $495
SINGER VAN $665
NATIONAL MOTOR CO., LTD.
819 Yates Street Phone G 8177

FOUR-STAR USED CARS
BACKED WITH A WRITTEN GUARANTEE
1936 CHEVROLET MASTER DE LUXE SEDAN $950
1935 CHEVROLET STANDARD DE LUXE SEDAN $725
1934 TERRAPLANE SEDAN (new paint) $650
1931 BUICK SEDAN $585
1931 CHRYSLER SEDAN $450
Others to Choose From
Come In and Compare Our Prices
THE MOTOR HOUSE (Victoria) LTD.
E 8722-E 1107 921-971 Yates St.

JAMESON MOTORS FOR BEST VALUES IN USED CARS
1936 STUDEBAKER DICTATOR "6" CRUISING SEDAN, LIKE NEW, WITH TRUNK, FOR ONLY $1095
1929 GRAHAM "6" SMALL SEDAN, IN FIRST-CLASS CONDITION, FOR ONLY $295
1937 STUDEBAKER DICTATOR "6" DE LUXE 4-PASS. COUPE: CAN'T BE TOLD FROM NEW: ONLY $1245
JAMESON MOTORS, LTD.
1931 McLAUGHLIN DE LUXE SEDAN $550
1929 McLAUGHLIN DE LUXE SEDAN $375
1931 GRAHAM SEDAN, exceptional condition $475
CECIL EVE MOTORS, LTD.
Yates at Quadra Street
Pontiac Cars G.M.C. Trucks

ENGINES REBORED
Ford "A" or "B" car or truck $27.50
Chevrolet, all sizes $29.95
Plymouth four or Chrysler four $39.00
Fully guaranteed. Terms arranged.
CHET DOWMAN'S SERVICE GARAGE
724 Johnson St. Phone E 1411
1936 NASH "400" SEDAN $965
1936 SINGER "6" ROADSTER $495
— Others —
BURTON & WILLIAMS MOTORS, LTD.
1001 Blanshard St. Phone E 9415
1930 ESSEX SEDAN, SNAP. OWNER leaving city. G 7291 or E 1187.

65 AUTOMOBILES
(Continued)

WE FINANCE
CAR PURCHASES
LOW RATE
5%
GILLESPIE, HART & CO., LTD.
611 Fort Street Phone G 1181

1935 CHEVROLET MASTER SEDAN, DE LUXE MODEL
This car is in exceptionally fine condition and has had the best of care from the previous owner.
$875
JONES BROS.' SERVICE STATION, LTD.
Yates and Quadra Sts. Phone E 4021

1929 PEERLESS 4-DOOR SEDAN, NEW paint and tires, real buy. $225. New and used parts for all makes of cars and trucks. Various makes of 4, 6 and 8-cylinder motors from $7.50 up. Clarke's Auto & Truck Parts, 931 View Street.

1937 TERRAPLANE SEDAN, HERE IS a very unusual chance to obtain a practically new sedan, with electric gear-shift, at a saving of $400. See this at the Mutual Auto Sales, 932 Johnson. G 5843.

$125 — 1928 ESSEX, 3 NEW TIRES, trunk, A 1 throughout. Garden 2315.

65B WANTED

BEST CASH PRICE FOR YOUR CAR AT Empress Garage. Trades. E 7632.

CASH FOR YOUR CAR. CAMERON Bros., 1340 Craigflower. E 6598.

WANTED
LATE MODEL CHEVROLET OR PLYMOUTH SEDAN OR COUPE
JONES BROS. SERVICE STATION, LTD.
Yates at Quadra Phone E 4021

WANTED—LATE MODEL, DAMAGED OR burnt cars, for wrecking; cash without delay; best prices paid. Get our offer. Parts of all kinds for sale.
W. FRANK CAMERON AUTO WRECKING
953 View Street. Phone E 6632

WANTED—TWO 31 X 4 TIRES, IN GOOD condition. State price. Box 5212, Colonist.

WE PAY CASH FOR USED TIRES, ALL sizes. Cameron Bros., 1340 Craigflower. E 6598.

67 BOATS AND LAUNCHES

BEFORE BUYING ANCHORS AND chain see us first. Ship Chandlers (McQuade's), Ltd., 1214 Wharf Street.

BOAT LUMBER, Best Quality Spruce oars, $1.50 pr. Dalziel Box Co. G 1422

BOATS, Engines, bought, sold and repaired. Enterprise Wharf, foot of Fort.

32-FT. CABIN CRUISER, KALITAN, fully equipped, 40-h.p. Kermath, 12 m.p.h., cheap for cash. E 1011.

14-FT. ROWBOAT AND JOHNSON OUTboard Light Twin engine for sale, new this Spring. Box 5151, Colonist.

74 TIMBER BROKERS

8½ MILLION CROWN GRANT FIR, $3,500. Carmichael, 1216 Broad. G 7341.

75 BUSINESS OPPORTUNITIES

A FULLY EQUIPPED MEAT MARKET, in a good locality, for rent. Phone E 1792.

JAMES BAY, 8 ROOMS, TWO FLATS permanently rented furnished. $2500. Owner, Box 4756, Colonist.

L. U. CONYERS & CO., 1025 DOUGLAS Street, the only firm in Victoria specializing in the sale of businesses.

PARTNER WITH CAPITAL FOR SOUND business proposition in city preferable; either silent or active. Box 5047, Colonist.

WANTED AT ONCE FOR CLIENT—Good rooming house, close in, or good confectionery business, value around $1,000.
L. U. CONYERS & CO.
1025 Douglas Street

WILL PAY CASH UP TO $1,500 FOR confectionery, etc., store. Box 5220, Colonist.

77 LISTINGS CANCELLED

AGENTS PLEASE NOTE — MY PROPerty on Jasmine Avenue is off the market. W. S. Starkey.

78 HOUSES FOR SALE

SPECIAL SNAP
Just Off Richmond Avenue
ATTRACTIVE 5-ROOMED BUNGALOW, consisting of living-room, dining-room, kitchen and 2 bedrooms, 3-piece bathroom, washtubs, open fireplace, built-in features, cement basement. Garage. Lot 50-ft. frontage. Price ($300 cash down) $1350
Why Pay Rent—Immediate Possession
H. G. DALBY & CO., LTD.
634 View Street. Opposite Spencer's

"BARGAINS"
ABOUT THREE ACRES OF GOOD, cleared land, close to city, fenced, near bus $525
DEWDNEY AVENUE, LARGE LOT, 100 x 120, level, with lovely sea view $1000
VICTORIA AVENUE, GOOD CORNER, 87 x 110, near Marine Drive $300
LEE & FRASER CO., LTD.
1222 Broad Street E 4723

NEW STUCCO BUNGALOW IN GORGE DISTRICT
BUILT under owner's personal supervision with view to being a permanent home—but unforeseen circumstances now necessitate a quick sale.
THREE LARGE ATTRACTIVE ROOMS
Modern bathroom and all other up-to-date conveniences. Cement basement, furnace, garage, etc. Well planned with no waste space and minimum of upkeep. Low taxes.
An Ideal Little Home for a Small Family and a Bargain at Only
$2100
SWINERTON & CO., LIMITED
620 Broughton Street
Phone G 5863 After Office Hours

OAK BAY
DELIGHTFUL SEVEN-ROOM STUCCO home amid the oak trees on Foul Bay Road. Two large lots in flowers and shrubs. This home throughout is in excellent condition and well worth your consideration and inspection. Price $5,750, on terms.
A FIVE-ROOM BUNGALOW in the high part of Fairfield. Just like new. $2,750 or near offer, on very easy terms.
FOUR-ROOM BUNGALOW in one of the highest locations in Saanich. Large rooms, basement and furnace. New four years ago; built by day labor for the owner. Priced to sell at $3,350.
$200 CASH, the balance $20 per month, will give you possession of snappy little home in Saanich. Taxes $12. Extra large living-room. Low interest. Why pay rent?
$2350 IS THE TOTAL PRICE of five-room bungalow in the Normal School district. Hardwood floors throughout. One of the most pleasing colonial designs in the city. See this before you buy and you will have the home you have always dreamed of.
GEORGE RANDALL
1303 Douglas St. Phone G 7241

DARWIN ROAD, SAANICH—NEW FOUR-room stucco bungalow, large sitting-room with fireplace, cedar-lined closets, enamel metal drainboard; garage in basement; $2,500. Phone E 7577.

FOR SALE—FIVE-ROOMED COTTAGE, recently built, with garden, some fruit trees; good water supply. Near school, P.O. and churches. Price $1,150.
Real Estate and Insurance Agents
C. WALLICH—Cowichan Station P.O.

FOR SALE AT CADBORO BAY—EIGHT-roomed bungalow, hardwood floors throughout, tiled bathroom; and one two-roomed cottage and one acre of good land; good orchard. A gift at $4,850. E 8041.

FOR SALE — FOUR-ROOM MODERN stucco bungalow, new. Phone G 1351.

GORGE DISTRICT, CLOSE IN — NEW stucco bungalow, 5 rooms, fireplace, modern kitchen and bathroom, no basement, well-built and beautifully finished. $3,525. Phone G 4040, E 3757.

78 HOUSES FOR SALE
(Continued)

HOUSES BUILT ON INSTALLMENT plan. D. R. Sale, Contractor, Fort and Stadacona.

LOVELY HOME FOR FAMILY WITH small children. Living-room, dining-room, kitchen and breakfast room combined, bedroom, bathroom, all on first floor. Three bedrooms, bathroom, cedar closet, linen closet upstairs. Full cement basement with lavatory and small room. Hot water heat. Phone Owner, E 5653.

SNAP—SIX-ROOMED MODERN HOUSE, near Central Park; laundry tubs, furnace, garage; cement driveway. $2,100 or nearest offer. G 4085.

TWO FIVE-ROOM BUNGALOWS, LARGE basements, furnace. 717 Caledonia Ave.

VERY FINE VIEW, OAK BAY—8-ROOM stucco house, well built, warm, automatic furnace, garage, pretty garden. Reduced from $5,000 to $3,600. Box 5178, Colonist.

$750 — FULL PRICE FOR A SIX-ROOMED HOUSE, in first-class condition. Three rooms down, 3 bedrooms and bathroom up, toilet down; garage on lane. Located in city, close to car. A real good buy.

$2100 — NEW STUCCO BUNGALOW, located close to the Gorge, on high lot. Living-room, 1 bedroom, 3-piece bathroom, kitchen with breakfast nook and pantry. Cement basement with furnace and garage. Saanich taxes. A nice buy.

$2750 — 5-ROOMED STUCCO BUNGALOW, like new. Located in best part of Fairfield. Living-room open fireplace, dining-room, 2 bedrooms, 3-piece bathroom, kitchen with breakfast nook, cement basement with furnace. Separate garage. A nice home within walking distance.
E. E. HEATH
625 Yates Street Phone E 4041

TWO WONDERFUL BUYS
1—FULLY FURNISHED SEMI-BUNGALOW, six rooms and sunroom, situate a stone's throw from and with view of the sea. All modern conveniences, open fireplace in living-room; furnace; garage in basement. House just like new. $2,500.
2—A SIX-ROOMED SEMI-BUNGALOW, nice high elevation, close in. House in A1 condition; part basement, cement steps, cement sidewalks and retaining wall. All beautifully clean and ready to step into. You should just see what we are offering at $1,250.
ROBERT GRUBB & CO.
312 Sayward Building, Victoria

$1375 — OAK BAY, SIX-ROOM SEMI-bungalow, four rooms down, two up. Real nice location south of the Avenue.

$800 — SIX-ROOM HOUSE, in very good condition. Handy to cars and bus line. Moderate offers. Easy terms.
L. U. CONYERS & CO.
1025 Douglas Street

See W. H. Hilton, Formerly of Edmonton

$1900 — FAR BELOW COST—OR CONsider offer. Well-built, comfortable five-room bungalow, between Gorge and Burnside, city. Open fireplace, two bedrooms, cement basement, furnace, enclosed porches. Owner. Box 3424, Colonist.

$1095 — FIVE-ROOM HOUSE, LIGHT and water, bathroom, fireplace. Two acres. Very low taxes. Langford district. E 4277.

3-ROOMED HOUSE, ½ ACRE LAND, city light, water. Clear title. $385 cash. No dealers. Box 5205, Colonist.

79 WANTED TO BUY—HOUSES

WANTED FOR CLIENT — MODERN house, Fairfield, under $2,000; walking distance. 625 Sayward Building.

80 PROPERTY FOR SALE

GREAT BARGAIN—COUNTRY PROPERTY
FIVE-ROOM BUNGALOW, in first-class shape, all city conveniences. No basement. Four acres of land, very suitable for chickens, with poultry houses. Price $1,700, on terms, to suitable client.
JOHN GREENWOOD
Bank of Toronto Bldg. 1405 Douglas St.

80D SAANICH

NORTH QUADRA BUYS.
$1200 — FULL PRICE of a neat little four-roomed cottage; three-piece bathroom. Garage. Five minutes from North Quadra Street.
$2000 — BUYS a four-roomed cottage with quarter acre of land. Full cement basement and furnace. Two blocks from North Quadra St. Low Saanich taxes.
SAANICH REALTY COMPANY
3588 Quadra St. Phone E 0001

80F UP-ISLAND

CHOICE RESIDENTIAL WATERFRONT and farm properties at Mill Bay and vicinity Millstream Store. Cobble Hill, V.I.

82 ACREAGE FOR SALE

TIMBERED LOTS, FIVE TO SEVEN acres. Thirty to fifty dollars per acre. Elk Lake district. H. C. Oldfield, Royal Oak.

85 FARMS FOR SALE

POULTRY RAISER'S UNPARALLELED OPPORTUNITY
SIXTY-SEVEN ACRES in sheltered location, near Island Highway and railway station. Light, well-drained soil. Few acres have been cultivated, balance stumps and light timber. Laying house with accommodation for 2,000 birds; incubator house capable of housing two incubators of 16,000 eggs capacity; brooder house will hold 2,000 chicks; six large and six small colony houses. ALSO granary, roothouse, pizzery suitable for ten brood sows and sheep barn for 100 head. Most of buildings have concrete floors, are wired for electric light and piped for water. Price is only $3700. Let us tell you more about this.
THE ROYAL TRUST COMPANY
Real Estate Department
1202 Government St. Phones: E 4126, E 3130

COST $5700—NOW $3750
That is what it cost our clients one year ago, but as they have to return to England they are making this sacrifice. Situated in a high location with splendid view, only about four miles from town on paved road; lots of assorted trees and garden. A splendidly built six-room home with one of the latest types of hot-water heating system, recently imported from England. This house is one of the best built country homes of any we have inspected. There is a barn for two head, also chicken houses and outbuildings. $1,500 cash will handle, balance at 6%.
ARTHUR E. HAYNES, LTD.
725 FORT STREET
Sunday Phone G 7330

SUNHILL
Montrose Avenue and Jones Street
FOR HEALTH
Overlooking city, water and mountains. Your choice of three new bungalows, first class in design and construction, five rooms and unfinished attic, hardwood floors in hall, living and dining-rooms; best system of hot water heating and plumbing; tiled sinks, etc. For sale at little above cash cost; terms, one-third cash, balance at 5%. Equally choice building sites adjoining. Apply 1246 Montrose Ave. Tel. G 6526 Or through your real estate agent.

THOSE CONTEMPLATING
RETIREMENT
—from active endeavor are invited to inspect a nearly-completed bungalow of five rooms, bathroom and basement, with furnace, erected on uniquely attractive seafront site, facing south, on Saanich Inlet.
Key and Directions to the Property at
PATRICIA BAY SERVICE STATION
West Saanich Road

OAK BAY
This Well-Planned Eight-Roomed House, close to transportation, containing reception hall, dining and living-rooms, den, kitchen and pantry; glassed-in verandas, hardwood floors and numerous special features; four bedrooms and bathroom, full cement basement and furnace; double garage; taxes only $73; is priced at $3200 for quick sale and is a bargain.
WISE & CO., LTD.
100 Pemberton Building

Established 1862
REAL VALUE
BRAND NEW STUCCO BUNGALOW SIX FINE ROOMS, ALL ON GROUND FLOOR
HOT-WATER HEATED
VERY GOOD PART OF OAK BAY
PRICE ONLY
$4500

VIEW OF SEA
Oak Bay bungalow, stucco; six rooms on ground floor and attic space; hot-water heating. Extra large lot. Price $6300

FAMILY HOUSE
Good part of Fairfield—Substantially built two-story house; last a lifetime. Seven rooms; there is a den and three bedrooms. For sale at less than half its original cost. In good shape. Price $3000

SAANICH ACREAGE
Near Elk Lake—Nearly seven acres, good berry land. Price $750
The B. C. Land & Investment Agency, Ltd.
922 GOVERNMENT ST. G 1115

$2250 — The best buy in the city. Eight rooms, hot-water heated, in perfect condition; three bedrooms, bathroom, living-room, dining-room, kitchen, on ground floor; two bedrooms up; full cement basement; three garages on lane at rear. A real bargain.
$6750 — One of Oak Bay's finest homes on nearly half-acre of ground with natural trees; nice entrance hall; with open stairway, den, handsome living-room, large dining-room, pass pantry to large kitchen, sunroom, all on ground floor; three bedrooms and glassed-in sleeping porch and the finest bathroom ever installed in a home. Basement and garage. This home is in the $10,000 class, but owner says sell, so here is your opportunity to get a high-class home at a bargain price.
GOOD BUYS CLOSE IN
$1275 — Seven-Room House, partbasement, lot 60 x 120; some decorating to be done inside, otherwise house is in fine condition and good buying at this price.
$800 — Six Rooms: Either as a home or investment this is good. Showing now net revenue of 17½ per cent.
We have a large list of houses at prices from $500 to $50,000. Acreage and properties for exchange. See us before buying. Houses to rent.
W. J. Gilliland & Co.
1203 Broad St. G 5741

MOUNT TOLMIE
In a district of appreciating property values, low taxation and convenient city transportation, we offer;
A New Five-Room Stucco Bungalow—Well built and nicely finished, with all the conveniences and appointments of a modern home. Complete for $2400
—AND—
At $3500 a New Six-Room Bungalow of pleasing design and sturdy construction.
Both of these properties are in a good neighborhood on lots well situated and are highly recommended at these prices.
Terms Arranged.
Ker & Stephenson, Ltd.
1121 Government St. Garden 4127

FOR EXCHANGE
GORGE DISTRICT—Five rooms, modern, client wants smaller house in Cloverdale district.
NEAR CENTRAL PARK—Six rooms, fully modern, and a small three-room house (always) rented, client wants four rooms as part payment.
SAANICH—Farm of seven acres, five cultivated, and good buildings; light and good water supply, client wants five rooms near the Gorge Road.
COUNTRY HOME of six rooms, five acres, light and water, client wants six rooms near High School.
CITY BROKERAGE
1009 BLANSHARD ST.

Well Situated on High Ground With Fine View of the Gorge Waters
A pleasing stucco bungalow of five rooms and sunroom; living-room with a fine granite fireplace, dining-room, two bedrooms, bathroom and well-arranged kitchen; hardwood floors; concreted basement; furnace, garage and garden.
CASH $1600
And assume a $750 mortgage.
Christopher & Swayne, Ltd.
626 View St. Phones G 4121-G 4122

FURNISHED HOUSES TO RENT
SIX ROOMS—Hot-air furnace. Rent $45.00
HOUSE—Close to water. Rent $40.00
SIX ROOMS—Hot-air furnace. Rent $50.00
SIX ROOMS—Hot-air furnace. Rent $45.00
FIVE ROOMS—Hot-air furnace. Rent $65.00
UNFURNISHED HOUSES TO RENT
EIGHT ROOMS — House completely renovated. Rent $30.00
DUPLEX—Four rooms downstairs; rent $40.00. Four rooms upstairs; rent $35.00
FIVE ROOMS—Sunroom, furnace. Rent $37.50
C. M. Oliver & Co., Ltd.
723 Fort Street E 4117

BY THE SEA
3½ acres in natural wooding, lawns and good garden of rich black soil. Four-roomed furnished bungalow. Open fireplace, 3-piece bathroom; live stream with pools. A cosy, secluded, sheltered and sunny waterfront property. Taxes, $17.40. Price $2850
ALFRED CARMICHAEL & CO., LTD.
1216 Broad Street Phone G 7341

NEW STUCCO—SAANICH
Living-room, two bedrooms, kitchen and sunroom; oak floors, cove ceiling; furnace, garage in cement basement; three-piece bathroom. Terms $2300
FAIRFIELD STUCCO; four rooms and nook; oak floors, furnace and garage in basement. Terms $2500
H. W. Miller & Co.
Phone G 4651 Night E 6091 1210 Broad Street

SHOAL BAY
Picturesque Waterfront Building Site—54' x 195'. Price $550
ALFRED CARMICHAEL & CO., LTD.
1216 Broad Street G 7341

COLES, HOWELL & CO., LTD.
PORTAGE INLET
QUARTER-ACRE WATERFRONT, GOOD GARDEN, FRUIT, etc.; four-room house. Price $750
45 ACRES
ON THE EIGHT-MILE CIRCLE, MAIN ROAD, ten acres cleared; 1½ acres orchard; taxes $8. Price $1150
VIEW ROYAL
NEW SEMI-BUNGALOW, THREE BEDROOMS, large living-room with open fireplace, dining-room, kitchen, built-in cupboards, fine bathroom, cement basement, grand sea view; good garden soil; very desirable home. Price $3750
FAMILY HOME
TWO FINE GARDEN LOTS, NICE LAWNS and shrubbery, well-built, comfortable residence of seven rooms, cement basement, furnace, French doors; south of Oak Bay Avenue. Special offer on easy terms. Price $2250
FAIRFIELD DUPLEX
TWO LARGE APARTMENTS, MOST DESIRABLE, well constructed with fixtures, oil burner and nice garden; good revenue; facing south. Will consider offers around $3000
COLES, HOWELL & CO., LTD.
638 View Street G 1032

Pemberton & Son, Ltd.
All-Year-Round Seafront Resort
Three acres of fine, sandy beach on Island Highway. An excellent business opportunity. Buildings consist of a modern seven-roomed house, only three years old; nine furnished cottages. The yearly taxes do not exceed $49. Excellent fishing available. Price $9800
Small Waterfront Home
One acre, very close to Victoria, on bus route. Intensively cultivated with orchard and small fruits. There is a five-roomed modern dwelling, also a three-roomed cottage and various outbuildings. Taxes only $27 yearly. This property is a good producer. Price $3250
Fairfield
Close to town, a six-roomed stucco bungalow. Basement, furnace, separate garage. This is an up-to-date modern bungalow, practically new. The owner is leaving for California and for a quick sale has made the price very attractive. On terms, only $2950
Four and a Half Miles Out
Comfortable four-room cottage on one-half acre of ground. Close to school and transportation. Price includes radio, electric and heating stoves and considerable furniture. Terms can be given. Price $1200
Pemberton & Son, Ltd.
PHONE G 8124 625 FORT STREET

What About Your INCOME?
Here Is a Proposition Worth Investigating
$3650
Just Outside City Limits.
About 1½ acres good land, laid out in choice young fruit trees, raspberries, vegetables and flowers. Splendid chicken houses with latest equipment,
AND
Cosy four-roomed bungalow with open fireplace, cement basement, furnace and garage. The present owner has secured a market for everything produced and also has worked up quite a large business in growing bulbs of various kinds. Call at office, please, for further information—no details given over phone.
P. R. Brown & Sons, Ltd.
1112 BROAD ST. PHONE G 7171

Offers Wanted
TWO NICE COUNTRY PLACES
1—Modern bungalow and about seven acres nice property, half cultivated, balance nicely treed; running creek along property; chicken house, barn, garage; six miles out.
2—Well-built seven-roomed home; nice location, about four miles out and about one acre. This is an attractive home, with hot-water heating, first-class plumbing, large living-room, attractively situated, and can be purchased, completely furnished or without furniture, as owner is leaving for England. Additional four acres of land if necessary.
Offers Will Be Considered on Both Above Properties
Full Particulars From
Heisterman, Forman & Co.
606 View Street

BARGAIN HUNTERS' FIND
A dwelling which has been partially remodeled into a three-suite apartment. Plumbing installed for all suites, decorated throughout, three rooms to each suite; possible revenue of $75 per month. Location is walking distance to C.P.R. Wharf; steady tenants; taxes reasonable. A few hundred dollars spent to complete alterations would make this property an outstanding revenue-producer. Priced to sell to close an estate at $2,500, on very easy terms, or would consider a smaller property as part payment. See this the first of the week.
GEORGE RANDALL
1303 DOUGLAS ST. G 7241

A BARGAIN
A bungalow, comprising six rooms and bathroom, with full cement basement, garage, light polished floors, fireplace in living-room, three-piece white enamel modern bathroom, various special built-in features. In good condition inside and out. Low taxes. Good neighborhood, east part of city. Opportunity calls!
ONLY $1650 TERMS
One-Half Cash—Balance Easy
For Inspection "See Ray," Care of
L. M. ROSEVEAR & CO., LTD.
110 Union Bldg., 612 Fort St. G 6041

AROUND the DIAL

10:15 a.m.—The first game of the 1937 world baseball series between the New York Yankees and the New York Giants will be heard over both the N.B.C.-Red and N.B.C.-Blue networks. KOMO, KJR.

5:30 p.m.—Sid Skolsky, columnist, will bring his Hollywood news and impressions to the air. KJR, KGO.

6:00 p.m.—Jose Iturbi, the eminent pianist, composer and conductor, will be the guest soloist on the programme of concert music to be presented by Andre Kostelanetz and his orchestra, with Deems Taylor as commentator. KOL, KVI, KSL.

6:30 p.m.—Jessica Dragonette has arranged an all-request programme of favorite light opera songs, on her concluding radio appearance. KOL, KVI, KSL.

7:00 p.m.—How guns and false courage brought tragedy into the lives of many innocent persons will be the theme of Phillips H. Lord's "Gang Busters" broadcast. He will dramatize the cruel killings of the Busche brothers. KOL, KVI, KSL.

7:30 p.m.—The "Hobby Lobby," presented by Dave Elman, will make its radio premiere with the introduction of odd pastimes enjoyed by its guest artists. KOL, KVI, KSL.

7:30 p.m.—A medley of tunes from Jerome Kern's "High, Wide and Handsome," with the orchestra, Clark Dennis and the ensemble, will be a highlight of the N.B.C. Minstrels Show from Chicago. KJR, KGO.

8:30 p.m.—Olsen and Johnson madcaps of the networks, will be heard broadcasting from Seattle with Gertrude Niesen and Carol Lofner's orchestra. KOMO, KFI, KPO.

9:00 p.m. — The Daily Colonist News Flashes. CFCT.

(The following programmes are compiled by the various broadcasting companies and are subject to change).

CFCT, Victoria, B.C. (1450 Kcys.)
7:30 a.m.—Rise and Shine.
8:00 a.m.—Timely Topics.
8:15 a.m.—World Flashes.
8:30 a.m.—Musical Chronometer.
9:00 a.m.—Notes and News.
9:30 a.m.—Financial Flashes.
9:45 a.m.—Rhumba Rhythm.
10:00 a.m.—Mid-Morning Varieties.
10:15 a.m.—Decca Programme.
10:30 a.m.—Art Farey at the Piano.
11:00 a.m.—Safety Hour.
12:00 noon—Unforgotten Melodies.
12:30 p.m.—Noon Flashes.
12:45 p.m.—The Question Box.
12:50 p.m.—Parade of the Popular.
1:00 p.m.—World Bookman.
1:00 p.m.—March Time.
1:30 p.m.—Healing Words.
1:45 p.m.—Afternoon Musicale.
2:00 p.m.—Friendly Hour.
4:30 p.m.—Dance Music.
5:00 p.m.—Daily Monitor.
5:30 p.m.—Radio Birthday Party.
6:00 p.m.—Featuring Art Farey.
6:15 p.m.—Music Lovers' Corner.
6:45 p.m.—Sportatorial.
7:00 p.m.—Health Week.
7:30 p.m.—Serenade.
8:00 p.m.—Sweethearts Forever.
8:30 p.m.—Rhythm Rulers.
9:00 p.m.—Colonist Radio Reporter.

CJOR, Vancouver (600 Kcys.)
8:00 a.m.—News Flashes.
8:30 a.m.—Sid Mullett.
9:00 a.m.—Cookie Kids.
9:15 a.m.—J. S. Miller, for Shut-Ins.
9:30 a.m.—For Women Only.
9:55 a.m.—Stock Reports.
10:00 a.m.—Lake of the Woods.
10:15 a.m.—Gospel Singer.
10:30 a.m.—Kitty Keene.
11:00 a.m.—Skipper Scans the News.
11:14 a.m.—Barbara Blake.
12:15 p.m.—Houseboat Hannah.
12:30 p.m.—News Flashes.
2:00 p.m.—Symphony Hour.
3:00 p.m.—Ma Perkins, sketch.
3:15 p.m.—Judy and Jane.
3:30 p.m.—Stock Reports.
5:15 p.m.—Uncle Mickey's Club.
6:15 p.m.—Monitor Views the News.
6:45 p.m.—Sports Resume.
7:00 p.m.—Stocks. Real Life Drama.
7:15 p.m.—Financial Talk.
7:30 p.m.—To be announced.
8:00 p.m.—Round Table Conference.
8:30 p.m.—Laddie Watkis, songs.
8:45 p.m.—Ronnie Matthews.
9:00 p.m.—To be announced.
10:30 p.m.—News.
10:45 p.m.—To be announced.

CBR, VANCOUVER (1100 Kcys.)
8:00 a.m.—Breakfast Hour.
9:00 a.m.—See C.B.C. Network except:
10:30 a.m.—Variety Concert.
2:00 p.m.—Strike Up the Band.
7:00 p.m.—The King's Men.
7:15 p.m.—The Buccaneers.

C.B.C. NETWORK
9:00 a.m.—The Boy and Girl Friend.
9:15 a.m.—Bailey Aton, baritone.
9:30 a.m.—The Three Marshalls.
9:45 a.m.—Joe White, tenor.
10:00 a.m.—The Happy Gang.
10:30 a.m.—Rex Battle's Orchestra.
11:00 a.m.—London Calling B.B.C.
12:45 p.m.—Masters and Miniatures, talk.
1:00 p.m.—Club Matinee, Chicago
1:30 p.m.—Florence Kay Joyce.
2:00 p.m.—Programme Resume.
2:15 p.m.—Piano Recital.
2:30 p.m.—Adventures of Jamie and Josie.
2:45 p.m.—Closing Stock Quotations.
3:00 p.m.—Harry Kogan's Orchestra.
3:30 p.m.—Dancing Strings.
4:00 p.m.—G. R. Markowsky's Orchestra.
4:15 p.m.—La Salle Cavaliers.
4:30 p.m.—Major Bill, for children.
4:45 p.m.—Ernest Dainty, organ.
5:00 p.m.—Gilbert MacLean, tenor.
5:15 p.m.—Snyder and Ross, piano team.
5:30 p.m.—National Sing-Song, director George Young.
6:00 p.m.—The Red Ledger.
6:30 p.m.—Spotlight Parade.
7:00 p.m.—Tudor String Quartette.
7:30 p.m.—Cariboo Miner.
7:45 p.m.—News and Weather.
8:00 p.m.—Restless Bows.
8:30 p.m.—Waltz Intermezzo.
8:00 p.m.—At the Red Gap Social.
9:30 p.m.—After Twilight.
10:00 p.m.—News and Weather.
10:15 p.m.—Songs to Remember.
10:45 p.m.—Today's Pioneer, talk.

N.B.C.-KPO RED NETWORK
KHQ-KGW-KFI-KPO-KOMO
8:00 a.m.—Financial Service.
8:15 a.m.—John Wolfe, Clarence Hayes.
9:00 a.m.—Happy Jack, songs.
9:15 a.m.—Edward MacHugh, singer.
9:45 a.m.—Joe White, tenor.
10:15 a.m.—World Series.
1:15 p.m.—The Guiding Light.
1:30 p.m.—The Story of Mary Marlin, drama.
2:15 p.m.—Marlowe and Lyon, piano duo.
2:30 p.m.—Martha Meade. Household Headlines.
2:45 p.m.—Gloria Gale, drama.
3:00 p.m.—Woman's Magazine of the Air.
4:00 p.m.—Louis Panico's Orchestra.
4:15 p.m.—Back Seat Driver.
4:30 p.m.—Public Health Annual Meeting.
5:00 p.m.—One Man's Family, Carlton Morse.
5:30 p.m.—Meakin's Musical News.
6:00 p.m.—Josef Hornik's Orchestra.
6:30 p.m.—Thrills, drama, Gayne Whitman.
7:00 p.m.—Your Hit Parade, guests.
7:45 p.m.—Alistair Cooke, British commentator.
8:00 p.m.—Amos 'n' Andy.
8:15 p.m.—Uncle Ezra's Radio Station.
8:30 p.m.—Olsen and Johnson, comedy.
9:00 p.m.—Town Hall Tonight, Walter O'Keefe.
10:00 p.m.—News Flashes.
10:15 p.m.—Glen Hurlburt and Orchestra.
10:30 p.m.—Ellis Kimball's Orchestra.
11:00 p.m.—Hal Kemp's Orchestra.
11:30 p.m.—Archie Loveland's Orchestra.

N.B.C.-KGO BLUE NETWORK
KGO-KJR-KEX-KECA-KOA
8:00 a.m.—Hollywood High Hatters, vocal trio.
8:15 a.m.—Young Hickory, drama.
8:30 a.m.—Cleo Brown, songs.
8:45 a.m.—Originalities, orchestra.
9:00 a.m.—The Trail Finder, Dr. W. O. Hansche.
9:30 a.m.—Calif. Federation of Women's Clubs.
10:00 a.m.—Crosscuts of Log o' the Day.
10:15 a.m.—World Series.
1:00 p.m.—Club Matinee.
2:15 p.m.—Piano Recital.
2:30 p.m.—Bennett and Wolverton.
2:45 p.m.—To be announced.
3:00 p.m.—Harry Kogen's Orchestra.
3:30 p.m.—Press Radio News.
3:35 p.m.—Jack Baker, tenor.
3:45 p.m.—The Escorts and Betty, vocal.
4:00 p.m.—Springtime, instrumental.
4:15 p.m.—Nola Day, songs.
4:30 p.m.—Food Magician.
4:45 p.m.—Christine Johnson, soprano.
5:00 p.m.—Eddie Duchin and his Orch.
5:30 p.m.—Sid Skolsky, Hollywood news.
6:00 p.m.—String Symphony.
7:00 p.m.—Three Cheers, vocal.
7:15 p.m.—Joan Edwards, songs.
7:30 p.m.—N.B.C. Minstrel Show.
8:00 p.m.—Land of Whatsit, drama (KGO).
8:00 p.m.—Vagabonds, Negro male quartette.
8:15 p.m.—Lum and Abner, comedy.
8:30 p.m.—Darrell Donnell, news comments.
8:45 p.m.—To be announced.
8:45 p.m.—Gus Haenschen's

STARTS TODAY! (WEDNESDAY) FOR 4 DAYS ONLY

SPECIAL PREVIEW SUNDAY MIDNIGHT AT 12:05 "BROADWAY MELODY OF 1938"

As Thrilling as the Sea . . .
As Great as the Men Who Sail It!

● TO SAVE HER—HE SENT FIFTY MEN TO THEIR DEATH!

STARK DRAMA . . . AND BEAUTIFUL ROMANCE WITH THE BENGAL LANCERS OF THE SEAS

GARY COOPER

IN

"SOULS AT SEA"

DAILY AT 12:39 2:51 5:03 7:15 9:27

The Grandest Adventure-Romance in the Whole Roaring History of the Seven Seas . . . With

George Raft - Frances Dee

Henry Wilcoxon

Harry Carey ● Joseph Schildkraut

AND A CAST OF THOUSANDS

● PHONE G 6811 ●

ADDED POPEYE CARTOON "I Likes My Babies and Infinks"

● Eddie Peabody Banjo Wizard In 'HULA HEAVEN'

CAPITOL

20¢ Daily, 12-1

B.C. WOODS HOSPITABLE

Nine Varieties of Common Plants Have Berries Which Are Edible

Under normal circumstances no one need go hungry in the forests of British Columbia, it was said yesterday at the Provincial Museum, where one minute's research disclosed nine common varieties of British Columbia berried plants used for making jams and jellies, exclusive of animal, bird and fish life in the countryside.

One of the most common plants in British Columbia is the salal, which covers the floor of the forest in most areas/ with its waist-high olive-green shrubbery and its purple berries. Long before the coming of the white man, the Indians ate salal berries, and were guided to that bush by grouse and other birds of the forest.

GROUND GRAPES

Particularly plentiful on Vancouver Island at most points is the Oregon grape. This is a small fern-leafed type of plant, with hanging clusters of sky-blue berries in the Fall of the year. They are grapes, in fact, and make an excellent jelly.

Other varieties common in British Columbia woods, and edible, are the salmonberry, thimbleberry, saskatoon, cranberry, blackberry, huckleberry; not forgetting the wild cherry and the wild rose, the haws of which are sometimes pressed to make jam.

With a rifle or a fish hook the range is infinitely increased, from the lordly grouse down to the humble and protected robin (missel thrush). Squirrels are edible and have been knocked over with a stick by men in desperate circumstances.

FISH IN POOLS

In the streams are trout and salmon. Even if there are no fish hooks, diversion of the smallest creek will usually yield from a score to a hundred trout fingerlings in a single pool.

Seasoned hunters, in fact, seldom take a lunch with them into the British Columbia bush, preferring to pick up a snack along the way from the bounty that the natural cover has provided. As a last resource, men have been known to eat pine needles, and live.

SPENCER'S — VICTORIA'S OLDEST, LARGEST DEPT. STORE ... EST. 1873

64th ANNIVERSARY EVENT

ODDMENTS

For the Half Day Today

SPECIAL THIS MORNING!

ALL-WOOL SNUGGIES

Reg. 79c a Garment—Anniversary Special, a Garment 50c

Made in tea rose or white, these new undies make a splendid addition to your Fall requirements. All wool, and a real buy!

—Underwear, First Floor

Men's Underwear

THIS MORNING'S SPECIALS

WATSON'S COMBINATIONS in cream elastic rib. Medium weight. Button or no-button style. Short sleeves, ankle length. Sizes 36 to 44. $1.25 value for 98c

IMPORTED ALL-WOOL SHIRTS AND DRAWERS —Broken lines—"Druid" brand. Fall weight. Regular, a garment, $2.50 for $1.79

2 Garments for $3.50

Men's Furnishings, Main Floor

Men's Broadcloth Pyjamas

Regular $1.50 for 79c

2 Suits for $1.50

Fine-grade broadcloth, patterned with stripes or in plain colors. Broken lines. Special this morning.

Men's Furnishings, Main Floor

SPECIAL!

ONE TABLE OF STITCHED TAFFETA OR CREPE HATS

On Sale This Morning at, Each $2.00

A wonderful value! Smart stitched Taffeta or Crepe Hats, suitable for any month of the year. Comfortable fittings and becoming styles, with medium brims.

—Millinery, First Floor

Half-Day Oddments From the STAPLES DEPT.

14 ONLY, INDIAN BLANKETS for car seat covers, couch throws, etc. Red colorings only. Each $1.98

11 ONLY, MIXED FEATHER BED PILLOWS, neatly covered. Each 59c

13 ONLY, RAYON SILK BEDSPREADS with shirred edges and frilled sides. Blue, gold and mauve only. Double bed size. Each $2.98

15 ONLY, COTTON BEDSPREADS in waffle weave. Rose check only. Three-quarter bed size. Each $1.29

9 ONLY, BATH MATS, absorbent quality. Orange and blue only. Each 89c

38 ONLY, COCKTAIL NAPKINS, hand embroidered and with fringed ends. Priced at ..... 2 for 25c

—Staples, Main Floor

Children's Jersey Cloth Dresses

For 2 to 6 Years. Priced at $1.00

Smart little frocks in two-piece effect, with long sleeves and two pockets. Navy, red, green, blue, brown.

—Children's, First Floor

Children's Pullover Gaiters

Fleece-Lined Gaiters with elastic at waist. White, red, navy, brown, fawn.

Button fastening. A pair $1.25

Dome fastening. A pair $1.50

Zipper fastening. A pair $1.98

FOR 2 TO 6 YEARS

—Children's, First Floor

Flannelette Nightgowns

Outstanding Values at 85c and 79c

Flannelette Nightgowns, made with V neck and long sleeves. Double yoke. Trimmed with colored stitching. Medium size. Each ..... 85¢

Over-Size Flannelette Nightgowns in slip-on style, with short sleeves. Each ..... 79¢

—Whitewear, First Floor

FOR CLEARANCE THIS MORNING

16 Only—The Balance of Our Stock of

Electric Ceiling Fixtures

Drop-Chain Style With a Five-Light Cluster

Very handsome light fixtures. The chain and handsomely designed drop in light and dark bronze finish.

Values to $7.50. This Morning, Each $4.49

—Electrical Dept., Lower Main Floor

DAVID SPENCER LIMITED

STARTS TODAY FOR 2 DAYS ONLY

DIZZY DAFFY DILIGHTFUL HIT!

1:57 4:34 7:11 9:48 See the Free-For-All in the tree-tops.

WOMAN CHASES MAN

With MIRIAM HOPKINS JOEL McCREA CHARLES WINNINGER

— ALSO — What I Do With My Life Is My Business! 'BORN RECKLESS' With Rochelle Hudson Brian Donlevy

15¢ 12-1 20¢ 1-5 25¢ 5 On Children 10c All Day

ATLAS

In Connection With Empire Health Week! WE TAKE PLEASURE IN PRESENTING 'The Little Black Bag'

Extra!

A FILM DEPICTING THE MAGNIFICENT AND INVALUABLE WORK CARRIED ON IN THE DOMINION BY THE Victorian Order of Nurses

DOMINION TODAY AND THURSDAY ONLY

PEPPY . . . SCRAPPY . . . HEADLINE THRILLER

PAT O'BRIEN

JOAN BLONDELL - MARGARET LINDSAY

AT 1:45, 4:23, 7:01, 9:39, IN

'Back in Circulation'

ALSO . . . . . At 12:38, 3:16, 5:54, 8:32

"WINE, WOMEN AND HORSES"

BARTON MacLANE With ANN SHERIDAN

FRIDAY! SPENCER TRACY LUISE RAINER IN 'BIG CITY' A Show You're Going to Talk About for Weeks!

20¢ 12-1 ● 25¢ 1-5 ● 35¢ 5 On

10c OAK BAY 15c

LAST TIMES TODAY

WILLIAM POWELL ● CAROLE LOMBARD in

"MY MAN GODFREY"

A Lombardiest of Love and Laughter With a Powell-ful Punch He Was Her Butler and He Served Her Right.

Also ALPINE GRANDEUR 6:30 P.M. MENDOSA'S ORCHESTRA TWO COMPLETE SHOWS TOY TOWN HALL 8:30 P.M.

OPERA FOR ALL

Friday at 8:15 P.M. Saturday at 8:15

THE VICTORIA GRAND OPERA ASSN. Presents THE FAMOUS COMIC OPERA

"The Chimes of Normandy"

WITH A BRILLIANT CAST AND PRINCIPALS

AUGMENTED ORCHESTRA | ELABORATELY PRESENTED COMPANY OF 65

Basil Horsfall, Conductor

Prices: $1.50, $1.05, 80c and 55c

BOX OFFICE NOW OPEN Phone E 3314

EMPIRE THEATRE

COLUMBIA LAST TIMES TODAY

America's Girl Friend— JOAN CRAWFORD

Your New Heart-Throb— ROBERT TAYLOR

in "THE GORGEOUS HUSSY"

Also Hollywood's new star in a bold romance SOLDIER AND THE LADY

Introducing ANTON WALBROOK with a big cast

RKO RADIO PICTURE

10c Till 2 15c 2-7:30 20c 7:30 On

How It Started

by Glenn Newton

WHY DO WE CALL IT THE "HARVEST MOON"?

Poets have rhapsodized about its beauty, its charm, its mystery; astronomers have calculated the whys and wherefores of its rising at about the same time for several evenings each Autumn; utility companies probably are not enthusiastic about the way it vies with their white product in the cities and illuminates the country; but to farmers it is as bread and butter, dollars and cents, more light, inspiration and power, to go to work—the harvest moon.

The "harvest" moon is the full moon which occurs every year about the middle of September and October.

At this season, for many successive nights, Luna's orbit crosses the horizon so that the full moon rises at about sunset, thus appreciably prolonging the day, and giving the farmer additional time to harvest his last crops before frost.

FOR A BIG SPLASH

Angler (to friend): "Yes, the fish was too small to bother with, so I got two men to throw it back into the water."

At the Theatres

HILARIOUS FILM IS AT THE ATLAS

Miriam Hopkins Pursues Joel McCrea in Comedy Feature "Woman Chases Man"

"Woman Chases Man," Samuel Goldwyn's hilarious film comedy, brings Miriam Hopkins, Joel McCrea, Charles Winninger, Erik Rhodes and a great cast to the Atlas Theatre today.

Ella Logan, Leona Maricle and Broderick Crawford are also prominently featured in this story of a girl who chased a man from pillar to post to get him to sign a contract, got involved in a series of side-splitting situations, and wound up by landing his name on the dotted line—of a marriage licence.!

CAPITOL OFFERS "SOULS AT SEA"

Gary Cooper, George Raft and Frances Dee in Thrilling Saga Of Briny Deep

One of the greatest sea stories ever filmed, "Souls at Sea," will be the feature of the new programme beginning today at the Capitol Theatre.

"Souls at Sea" is taken from an actual happening, and provides one of the most gripping pieces of screen entertainment ever sent out by Hollywood.

Among those in the cast are Gary Cooper, George Raft and Frances Dee. Cooper, as hero of the great story, is seen to advantage. Raft is cast in a part different to any in which he has ever been before, and carries it out well.

In the supporting cast, which is also outstanding, are Olympe Bradna, Henry Wilcoxon, Harry Carey, Robert Cummings and Porter Hall. The picture was directed by Henry Hathaway, who directed "The Lives of a Bengal Lancer."

COLUMBIA THEATRE Showing for the last time tonight on the screen at the Columbia Theatre, "The Gorgeous Hussy"

PLAZA LAST TIMES TODAY

THE MARVELS OF TOMORROW BEFORE YOUR EYES TODAY!

H. G. WELLS' THINGS TO COME

PLUS The Most Powerful Drama Since "The Informer" "IT COULD HAPPEN TO YOU" With ALAN BAXTER—OWEN DAVIS

12-1 10c; 1-5 15c; 5 On 25c; Kiddies 10c

AMUSEMENTS

On the Screen

Atlas—"Woman Chases Man," starring Miriam Hopkins.

Capitol—Gary Cooper starred in "Souls at Sea."

Columbia — "The Gorgeous Hussy," featuring Joan Crawford.

Dominion — Pat O'Brien starred in "Back in Circulation."

Oak Bay — "My Man Godfrey," starring William Powell.

Plaza — Raymond Massey heading the cast of "Things to Come."

is an unforgettable dramatic hit. Joan Crawford, Robert Taylor, Lionel Barrymore and Franchot Tone triumph in their starring roles under the able diection of Clarence Brown.

PLAZA THEATRE Edward Chapman and Raymond Massey gaze into a mammoth telescope of the future in "Things to Come," Alexander Korda's production of H. G. Wells' startling predictions of the world a century hence. This amazing picture shows for the last times today at the Plaza Theatre.

DOMINION THEATRE Warner Bros.' latest contribution to the popular cycle of newspaper stories is "Back in Circulation," Adela Rogers St. John's thrilling murder mystery, with Pat O'Brien and Joan Blondell in the leading roles. The production is currently featured at the Dominion Theatre.

OAK BAY THEATRE Carole Lombard wears twenty-four different new fashion creations in Universal's "My Man Godfrey," which stars Miss Lombard and William Powell at the Oak Bay Theatre for the last time tonight. The gowns were created by Travis Banton, noted Hollywood designer.

"CHIMES OF NORMANDY" WILL OPEN ON FRIDAY

On Friday and Saturday, October 8 and 9, at the Empire Theatre, the Victoria Grand Opera Association will present "The Chimes of Normandy," a light opera which is better known to some as "Les Cloches de Corneville."

The association, which opens a new season with this offering, has several fine performances to its credit, covering a wide range from Wagnerian music-drama to the lighter forms of which "The Chimes of Normandy" is a highly popular representative.

The production is under the direction of Basil Horsfall, whose wide experience and unflagging enthusiasm and energy assure the public of another polished performance. A strong cast of principals, brilliant chorus and orchestra, gay costumes and new enchanting scenery make an inspirig ensemble.

Interrupted Romance

by Julie Anne Moore

CHAPTER LII

He had the motor going at last and once in the street he stamped on the accelerator. "We heard a shot outside," he said, as if both in answer to her question and to clarify his own thoughts. "Sounded like it was down on the beach, below Garbrook's place. We went out to look around and that's where we were when somebody let out a screech. A woman, in Fordell's house. I was the first man back in the yard and a car was just starting out. It don't make sense, but I got a good look at the driver and if it wasn't Mel Dyson, I don't know black from white."

Polly said, "It's foolish to say it was Mel Dyson. An eye specialist would know what he was talking about."

He grunted — in agreement, she thought. But he said, "Anybody can make a mistake; doctors make plenty."

They were crossing the inlet bridge then and Carter's eyes were glued on the tiny points of red light at the far end of the causeway leading to Mount Pleasant. Polly stared down at the speedometer. She knew the accelerator was on the floor, but the needle hovered over forty-five. Abruptly she asked, Can't this thing go any faster?"

He didn't answer that. He said, "I didn't have a chance to talk to you about Mrs. Fordell. Know anything about it?"

Polly looked up, but Carter's eyes were set on the road ahead. "I know she was stabbed, some time during the night, in the living-room." She paused. "She's dead, you know."

His face half turned to her, turned away again. He had expected that. "Too bad," he said. "When did you hear about it—the stabbing?"

"I happened to be a witness to it," Polly said, "an ear witness." She thought, "I'll probably regret it the rest of my life, but I'm going to tell the truth, about everything." And when she had told him, Carter said, dubiously:

"You wouldn't make up a phony story just because you happened to be sore on Brell, would you?"

Polly bit her lips, remained silent.

Mount Pleasant was asleep. At the junction of the coastal highway and the road leading to the Cooper River bridge and on to the city, Carter drew up at the side of the road and fixed an inquisitive eye on the tire-tread marks under the street light. Obviously all the cars had taken the bridge road.

Five minutes later Polly gripped Carter's arm and pointed ahead. A quarter of a mile away half a dozen little red lights lined the right side of the highway.

"Accident," Polly said.

Carter nodded. "Looks like it."

They were within a hundred yards of the parked cars when the sharp blast of the machine behind them slapped at their ears. Carter's hands tightened on the wheel and for a moment Polly thought he would hold to the middle of the highway. But after that moment's hesitation, he jerked the wheel to the right. The speeding vehicle shot by, teetered for an instant on the soft shoulder and swept past the parked cars ahead.

Carter grunted. "Looked like Fordell's station wagon, with a woman at the wheel."

"Yes," Polly said in a small troubled voice. "Yes—it was Sheila Cleaves."

(To Be Continued)

KEEP YOUR LIVER ACTIVE

And You'll Feel Wonderful—Never Headaches, Tired, Sick, Constipated

Your liver is the largest organ in your body and next to the heart the most important. It does four things. It supplies the body's natural laxative, gives proper nourishment to your blood, helps the kidneys and stomach, supplies the muscles, tissues and glands with energy. You can't feel well if your liver isn't well. System becomes poisoned and you feel "rotten". "Fruit-a-tives" quickly make your liver healthy. You soon feel like a new person. A celebrated doctor's formula—fruits and herbs—has given perfect health to thousands.

FRUIT-A-TIVES LIVER TABLETS

Splendid Cough Remedy Easily Mixed at Home

It's So Easy! Makes a Big Saving. No Cooking.

To get quick relief from a distressing cough, mix your own remedy at home. Once tried, you'll say it's your favorite cough medicine, and it's so simple and easy.

First, make a syrup by stirring 2 cups granulated sugar and one cup of water a few moments, until dissolved. A child could do it. No cooking needed.

Then get 2½ ounces of Pinex from any druggist. This is a compound containing Norway Pine in concentrated form, well known for its prompt action on throat membranes.

Put the Pinex into a 16 ounce bottle, and add your syrup. Thus you make 16 ounces of very efficient remedy, and you get four times as much cough medicine for your money. It tastes fine and never spoils.

And for quick, blessed relief, it is splendid. You can feel it penetrating the air passages in a way that means business. It loosens the phlegm, soothes the irritated membranes, and eases the soreness. Thus it makes breathing easy, and lets you get restful sleep.

Just try it, and if not pleased, your money will be refunded.